



Pearsons Green Road

Brenchley TN12 7DB

Guide Price £650,000



COUNTRY HOMES

Brenchley TN12 7DB

Nestled in the charming village of Brenchley, Tonbridge, this delightful older bungalow on Pearsons Green Road offers a perfect blend of comfort and convenience. With two spacious reception rooms, this property provides ample space for relaxation and entertaining guests. The two well-proportioned bedrooms ensure a restful retreat, making it an ideal home for couples or small families.

The bungalow features a well-appointed bathroom, catering to all your daily needs. One of the standout features of this property is the generous parking space, accommodating up to four vehicles, which is a rare find in such a picturesque setting.

Surrounded by the natural beauty of the Kent countryside, this home offers a peaceful lifestyle while still being within easy reach of local amenities and transport links. Whether you are looking to downsize or seeking a tranquil place to call home, this bungalow presents an excellent opportunity to enjoy the best of rural living. Don't miss the chance to make this charming property your own.

- Detached Bungalow
- Recently Refurbished Throughout
- Semi Rural Location
- Open-Plan Kitchen and Living Area
- Two Bedrooms
- Bathroom
- Large Driveway
- Generous Plot of 0.4 Acres (tbv)
- Short Drive to Paddock Wood Main Line Station & Shops
- Viewing Highly Recommended



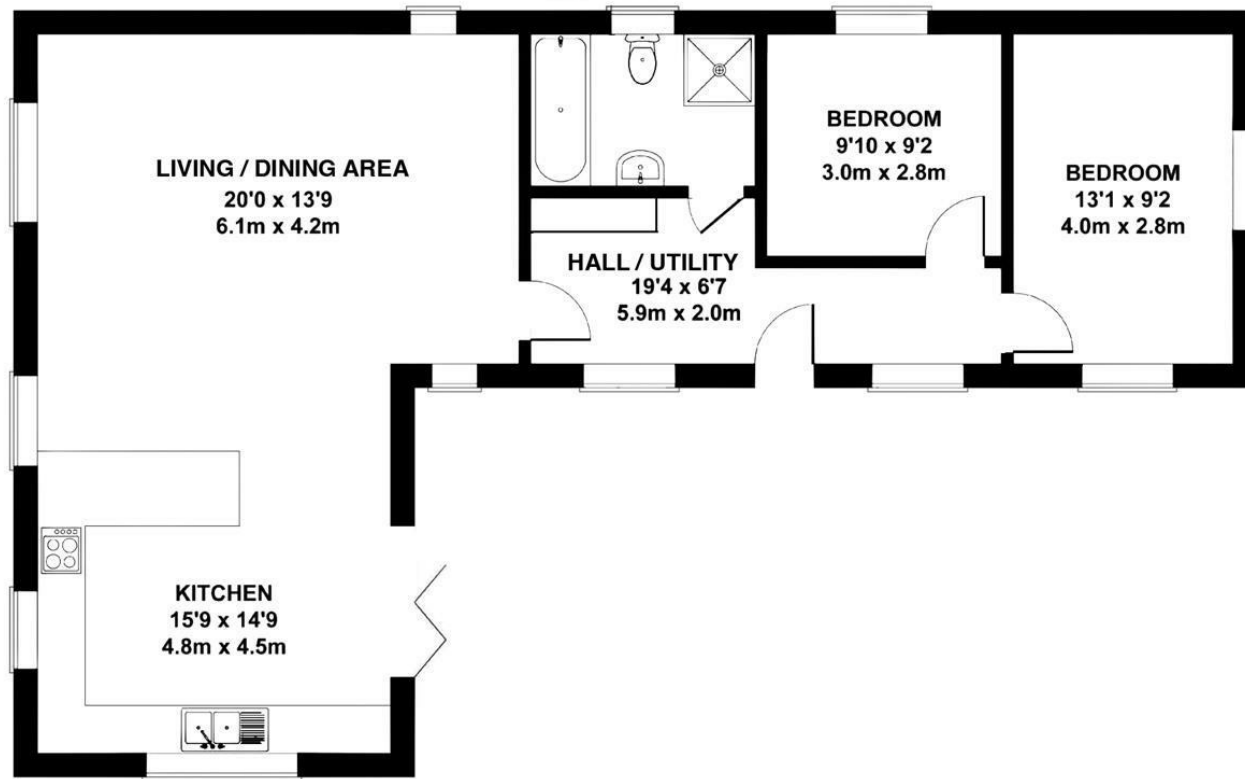

TOTAL APPROX. FLOOR AREA 908 SQ.FT. (84.4 SQ.M.)

Whilst every attempt has been made to ensure the accuracy of the floor plan contained here, measurements of doors, windows, rooms and any other items are approximate and no responsibility is taken for any error, omission or mis-statement. This plan is for illustrative purposes only and should be used as such by any prospective purchaser. The services, systems and appliances shown have not been tested and no guarantee as to their operability or efficiency can be given.

Zome Media ©2026

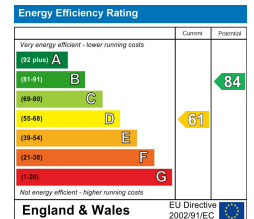





Location Map

Tenure: Freehold

Council tax band: A

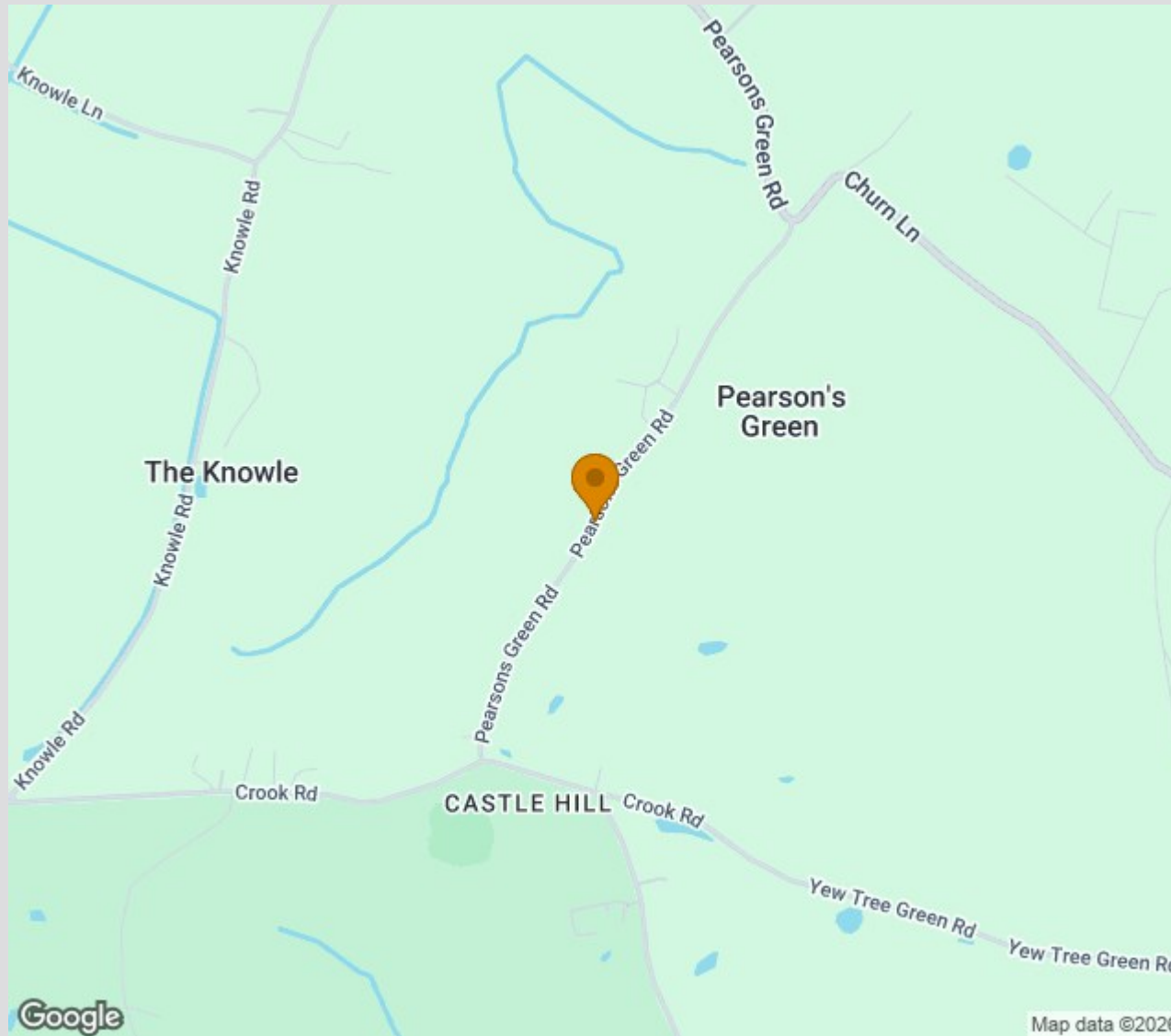

TO VIEW CONTACT:

01892 838 080

countryhomes@khp.me

www.khp.me

