



**Maxwell Drive**  
Maidstone ME16 0QJ  
Price £400,000



**COUNTRY HOMES**



## Maidstone ME16 0QJ

Are you looking for a versatile spacious chalet bungalow in Allington? This 3 bedroom property is situated in a wonderful position in a popular residential location only a short walk from the local amenities and a short drive from the train station and the M20. The larger town centre of Maidstone is a short bus ride or drive away.

This property has 2 bedrooms upstairs and WC and benefits from 1 bedroom downstairs as well as lounge/ diner perfect for entertaining. It has a downstairs family bathroom and separate kitchen.

It has a driveway and garage and spacious garden. This property ticks all the boxes!

Don't miss out on this star buy, call now to arrange a viewing!

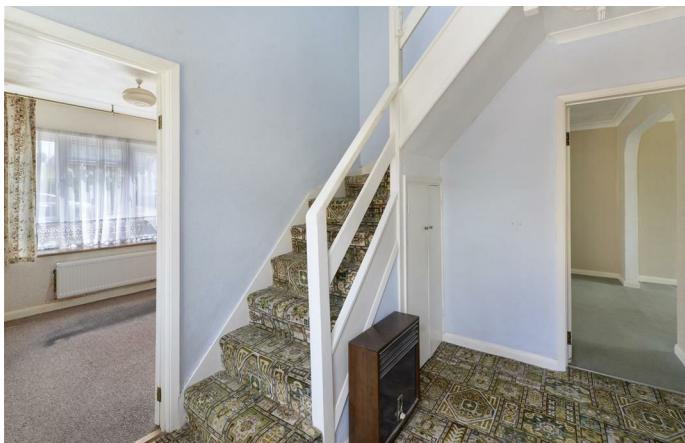

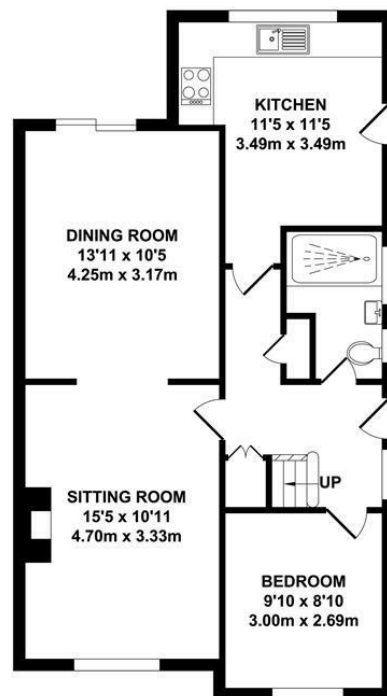

GROUND FLOOR  
APPROX. FLOOR AREA  
681 SQ.FT.  
(63.23 SQ.M.)

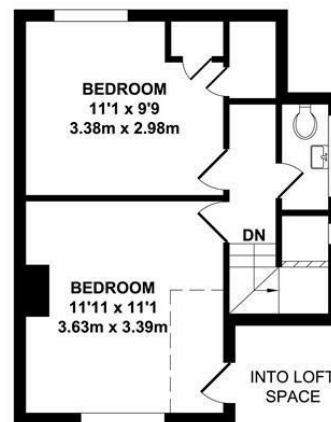

FIRST FLOOR  
APPROX. FLOOR AREA  
328 SQ.FT.  
(30.49 SQ.M.)

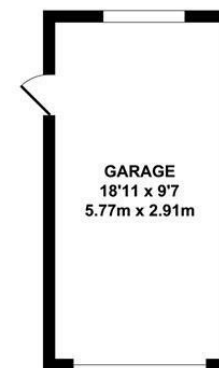

OUTBUILDING  
APPROX. FLOOR AREA  
181 SQ.FT.  
(16.79 SQ.M.)

**TOTAL APPROX. FLOOR AREA 1190 SQ.FT. (110.51 SQ.M.)**

Whilst every attempt has been made to ensure the accuracy of the floor plan contained here, measurements of doors, windows, rooms and any other items are approximate and no responsibility is taken for any error, omission or mis-statement. This plan is for illustrative purposes only and should be used as such by any prospective purchaser. The services, systems and appliances shown have not been tested and no guarantee as to their operability or efficiency can be given.

Zome Media ©2025

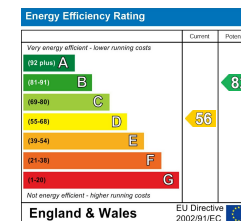









## Location Map

Tenure: Freehold

Council tax band: D

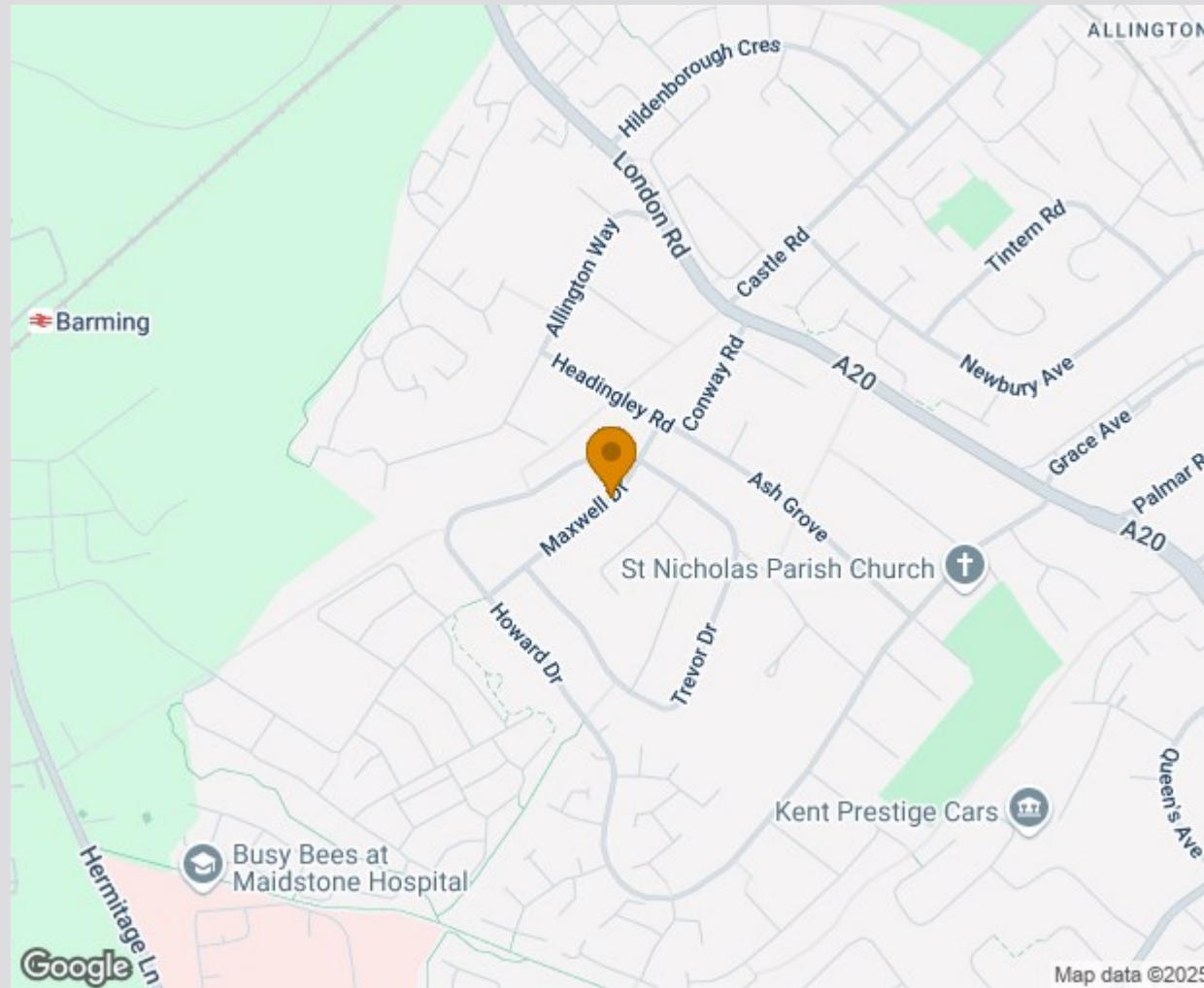

TO VIEW CONTACT: 01622 94 22 22 [allington@khp.me](mailto:allington@khp.me)

[www.khp.me](http://www.khp.me)



**Zoopla.co.uk**  
Smarter property search

