



Offham Road

West Malling ME19 6RB

Offers Over £695,000



COUNTRY HOMES



## West Malling ME19 6RB

Welcome to this charming Link detached house located on Offham Road in the heart of West Malling village. This characterful property boasts three reception rooms, perfect for entertaining guests or simply relaxing with your family. With four bedrooms and two bathrooms, there is ample space for everyone to enjoy.

One of the standout features of this property is the large garden, complete with a sunken pool. Imagine spending warm summer days lounging by the pool or hosting barbecues in this picturesque outdoor space. The bar area adds to the character and provides an excellent entertaining area. The central location of this home means you are just a stone's throw away from all the amenities that West Malling village has to offer including bespoke bars, shops and restaurants.

If you are looking for a property with character and charm, then look no further. This house on Offham Road is the perfect blend of traditional architecture and modern comfort. Don't miss out on the opportunity to make this house your home. Call now to arrange your viewing.

- 4 bedrooms
- Character property
- Heart of West Malling Village
- Large rear garden
- Sunken pool
- Bar area
- Good size
- Viewing encouraged



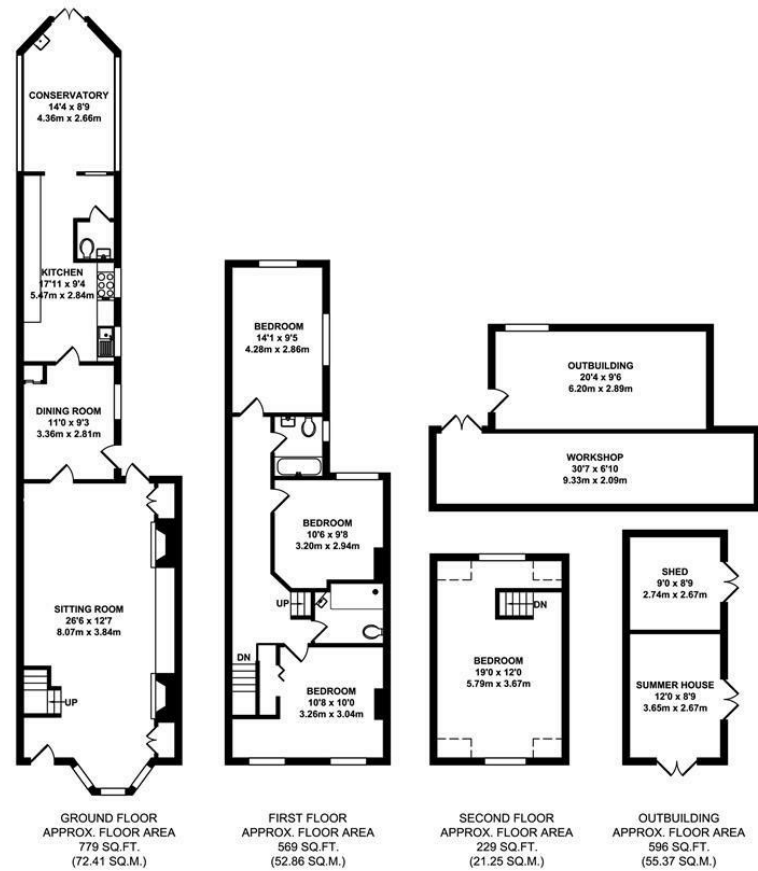

TOTAL APPROX. FLOOR AREA 2173 SQ.FT. (201.89 SQ.M.)

Whilst every attempt has been made to ensure the accuracy of the floor plan contained here, measurements of doors, windows, rooms and any other items are approximate and no responsibility is taken for any error, omission or mis-statement. This plan is for illustrative purposes only and should be used as such by any prospective purchaser. The services, systems and appliances shown have not been tested and no guarantee as to their operability or efficiency can be given.  
Zone Media ©2024

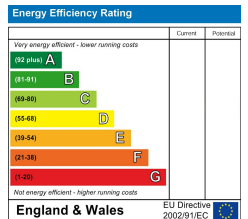

75-77 High Street, West Malling, Kent ME19 6NA  
01732 87 11 11  
westmalling@khp.me











## Location Map

Tenure: Freehold

Council tax band: F

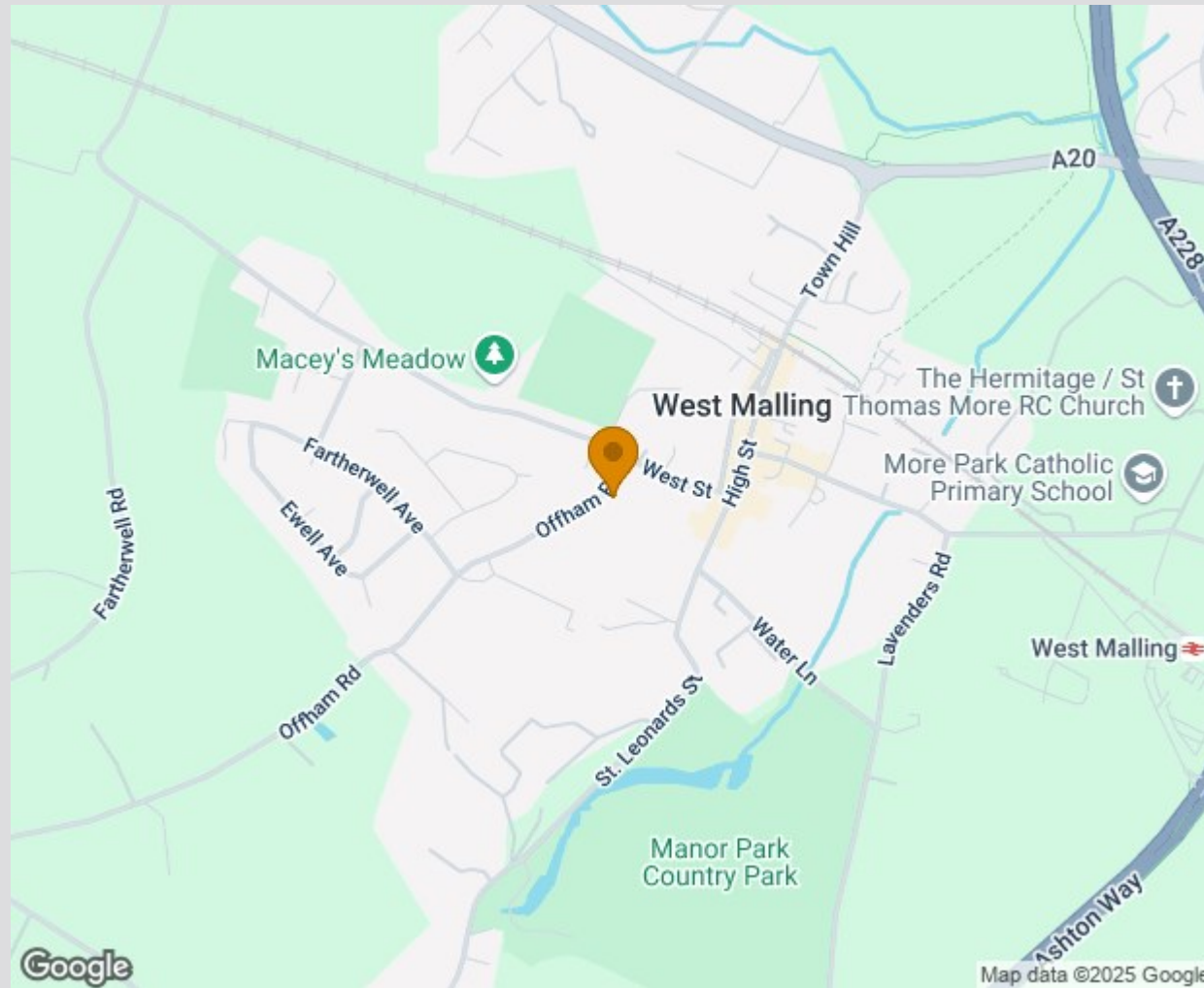

TO VIEW CONTACT: 01732 87 11 11 [westmallings@khp.me](mailto:westmallings@khp.me)

[www.khp.me](http://www.khp.me)



**Zoopla.co.uk**  
Smarter property search

