



Clare Wood Drive

East Malling ME19 6PA

£1,200,000



COUNTRY HOMES

East Malling ME19 6PA

Welcome to Clare Wood Drive, East Malling - a stunning location for this immaculately presented detached house which also comes with a double garage. Situated in a highly sought after location, you'll enjoy the tranquillity and prestige that comes with living here and backing onto a park.

Imposing from the outside and grand as you step inside, you are greeted with an impressive galleried staircase. You'll find not one, but two en-suites, offering convenience and privacy for you and your guests. The modern kitchen diner is the heart of this home, providing a stylish space to cook, dine, and entertain. As you can see from the floorplan, there are 5 good size bedrooms and 4 reception areas making this executive home versatile.

Whether you're looking for a premium location to impress your guests, or simply someone who appreciates a well-maintained property, this house on Clare Wood Drive has something for everyone. Don't miss out on the opportunity to make this house your home! Call now to view.

- Imposing Regency Style Home
- High Sought After Location
- 5 bedrooms
- 2 Ensuites
- 4 Receptions
- Immaculately presented
- Backing onto the park
- Landscaped rear garden
- Double garage and drive



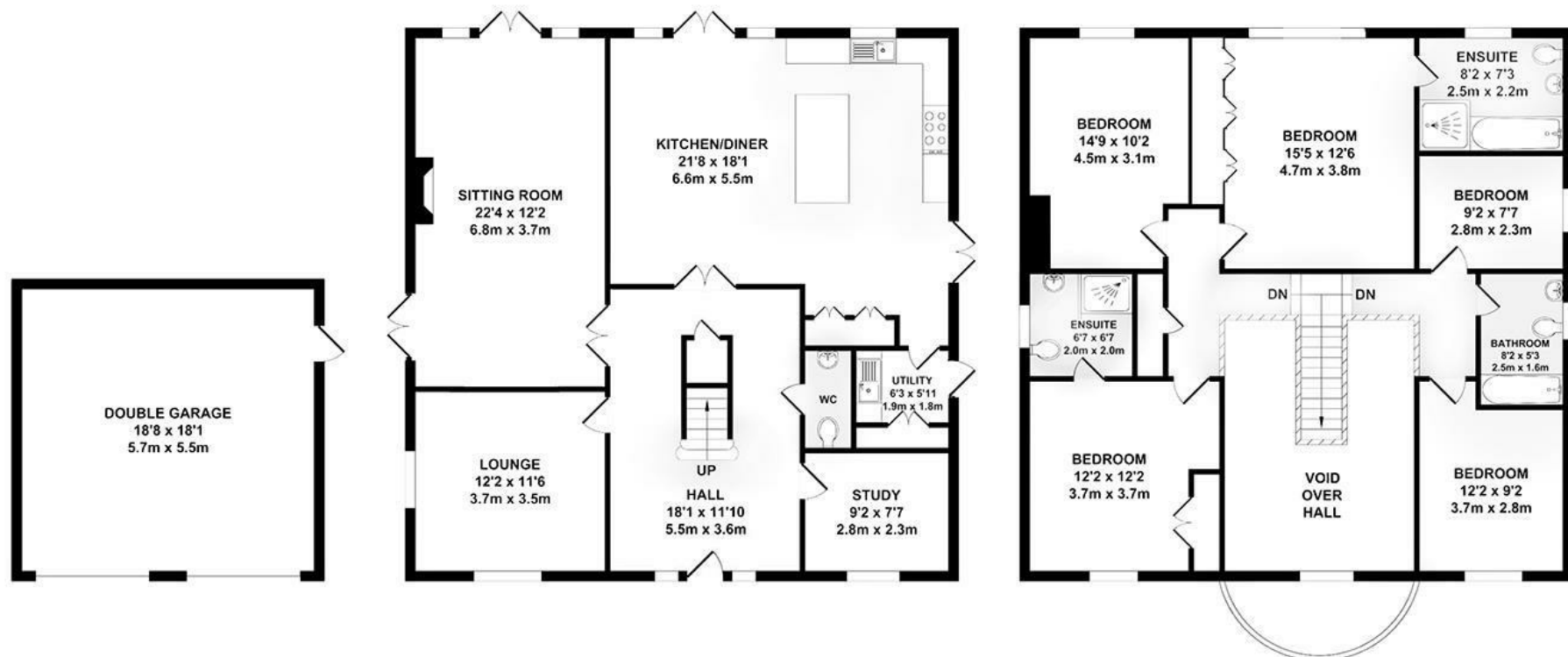

GARAGE
APPROX. FLOOR AREA
337 SQ.FT.
(31.35 SQ.M.)

GROUND FLOOR
APPROX. FLOOR AREA
1164 SQ.FT.
(108.16 SQ.M.)

FIRST FLOOR
APPROX. FLOOR AREA
1164 SQ.FT.
(108.16 SQ.M.)

TOTAL APPROX. FLOOR AREA 2666 SQ.FT. (247.67 SQ.M.)

Whilst every attempt has been made to ensure the accuracy of the floor plan contained here, measurements of doors, windows, rooms and any other items are approximate and no responsibility is taken for any error, omission or mis-statement. This plan is for illustrative purposes only and should be used as such by any prospective purchaser. The services, systems and appliances shown have not been tested and no guarantee as to their operability or efficiency can be given.

Zome Media ©2024

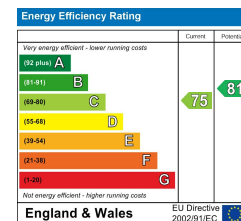





Location Map

Tenure: Freehold

Council tax band: G

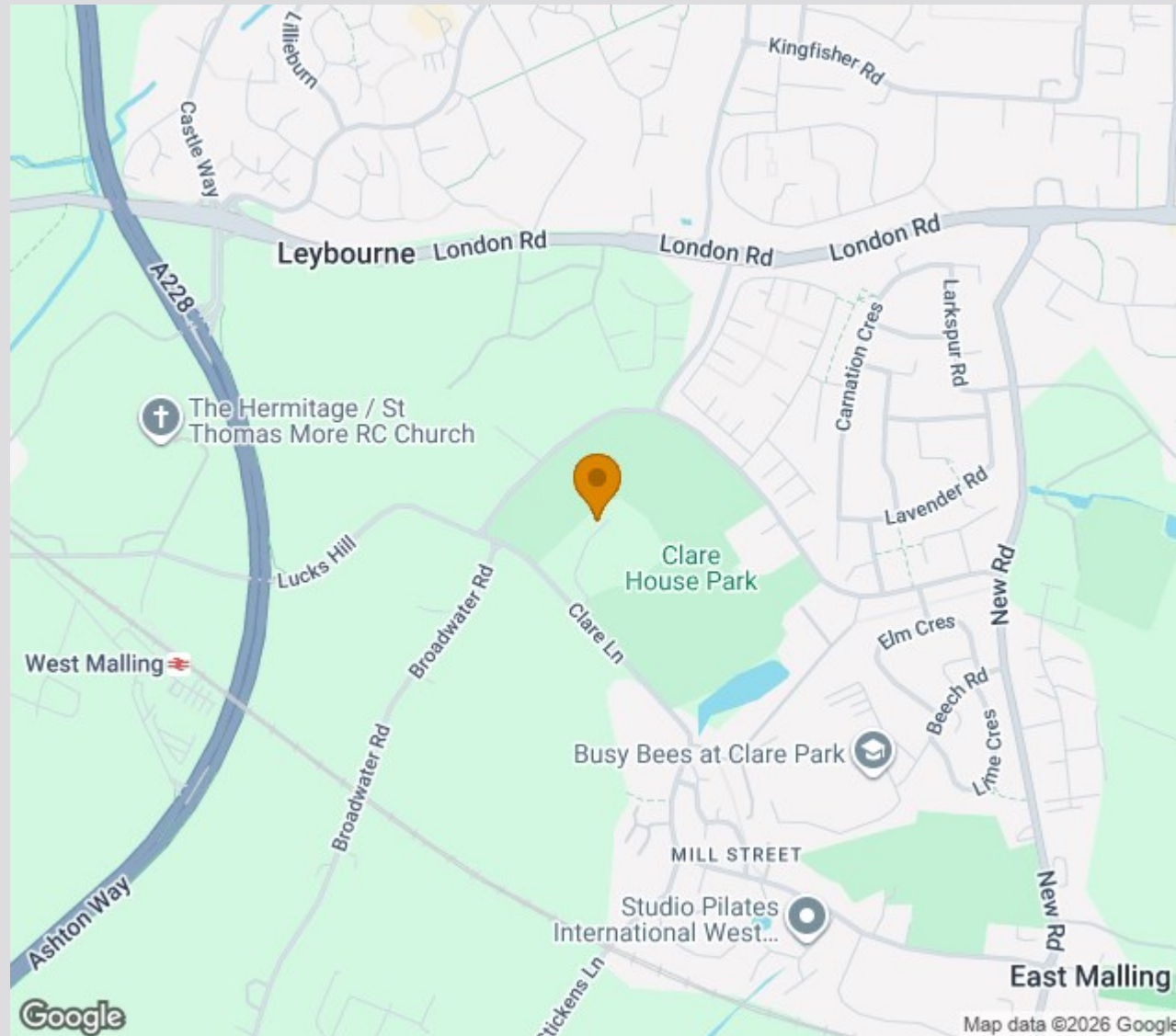

Zoopla.co.uk
Smarter property search



TO VIEW CONTACT:

01732 871 111

countryhomes@khp.me

www.khp.me

rightmove 