



www.jeffreygross.co.uk

CARDIFF

VALE

CAERPHELLY

BRISTOL



Bangor Street

ROATH PARK



Comments by Mr Rhys Carter



Property Specialist

Mr Rhys Carter

Senior valuer

rhys.carter@jeffreygross.co.uk

Albany Court, Roath

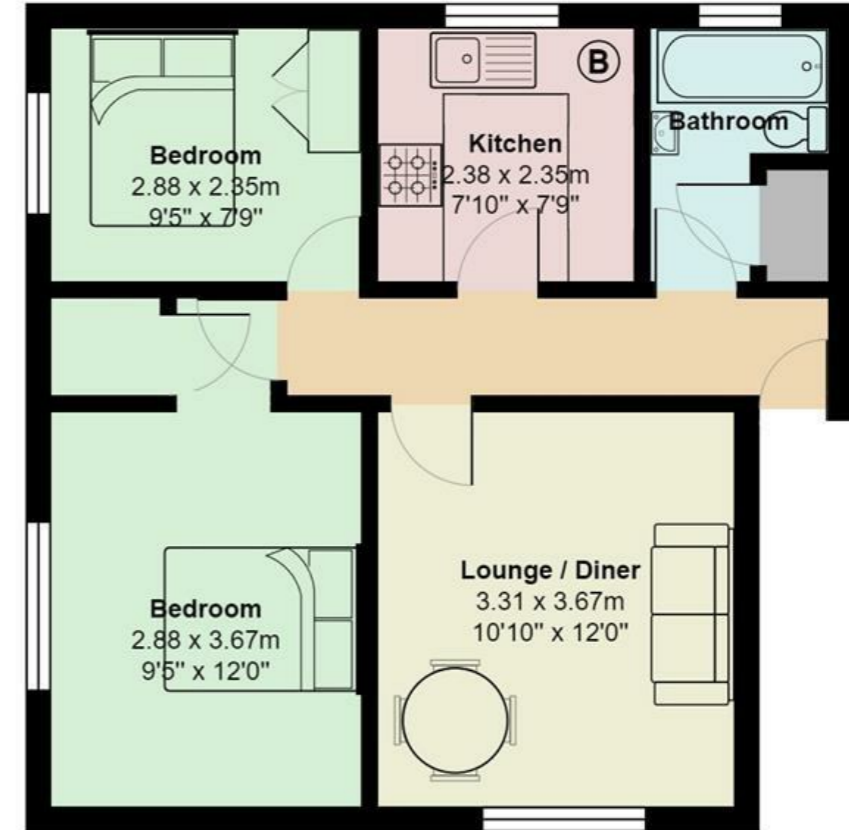

Total Area: 48.9 m² ... 527 ft²

All measurements are approximate and for display purposes only

Comments by the Homeowner



Bangor Street

Roath Park, Cardiff, CF24 3LQ

PCM

£1,200 PCM



2 Bedroom(s)



1 Bathroom(s)



527.00 sq ft



Contact our
Penylan Branch

02920 499680

A well presented ground-floor flat which is situated in this popular location - near Roath Park. Accommodation comprises of two good size bedrooms, bathroom and shower, modern kitchen with good storage and gas hob and lounge/diner. The property further benefits off road parking in private courtyard. Furnished.

EPC RATING of C.
COUNCIL TAX BAND of D

A holding fee of one weeks' rent will be payable to secure the property. This will be deducted from the final balance payable upon moving into the property, subject to a successful application. JeffreyRoss Limited reserves the right to retain this payment should the applicant have provided false or misleading information at the time of applying for the property or failed to take reasonable steps to enter into the Occupation Contract.





CARDIFF

VALE

CAERPHILLY

BRISTOL

www.jeffreygross.co.uk





Energy Efficiency Rating

	Current	Potential
Very energy efficient - lower running costs		
(92 plus) A		
(81-91) B		
(69-80) C		
(55-68) D		
(39-54) E		
(21-38) F		
(1-20) G		
Not energy efficient - higher running costs		

England & Wales EU Directive 2002/91/EC