



[www.jeffreygross.co.uk](http://www.jeffreygross.co.uk)

CARDIFF

VALE

CAERPHILLY

BRISTOL



*Llwyn-y-Grant Place*

PENYLAN



*Beautifully presented family home with generous loft conversion*

Comments by Mrs Amanda Trinder

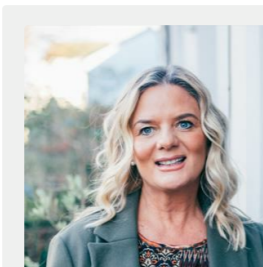

**Property Specialist**  
**Mrs Amanda Trinder**  
 Senior valuer

amanda@jeffreycross.co.uk



*We love our family home, its situated in a prime location on a leafy road.*

Comments by the Homeowner

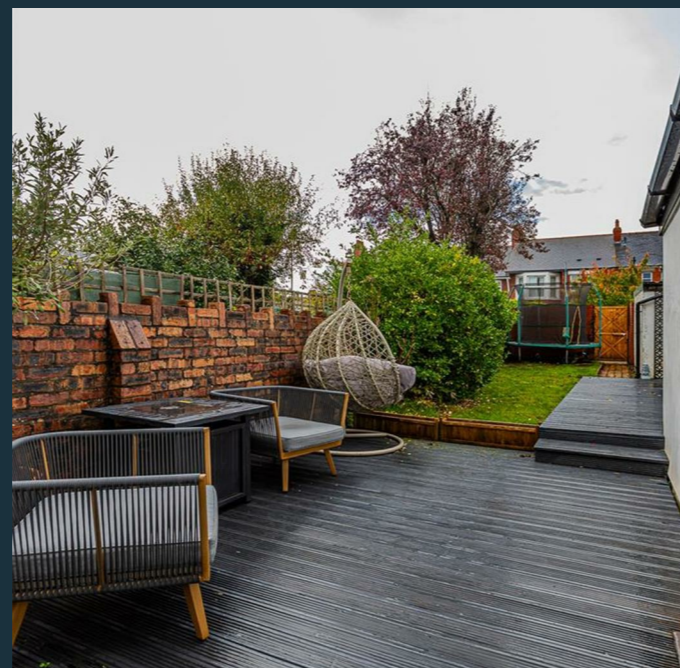

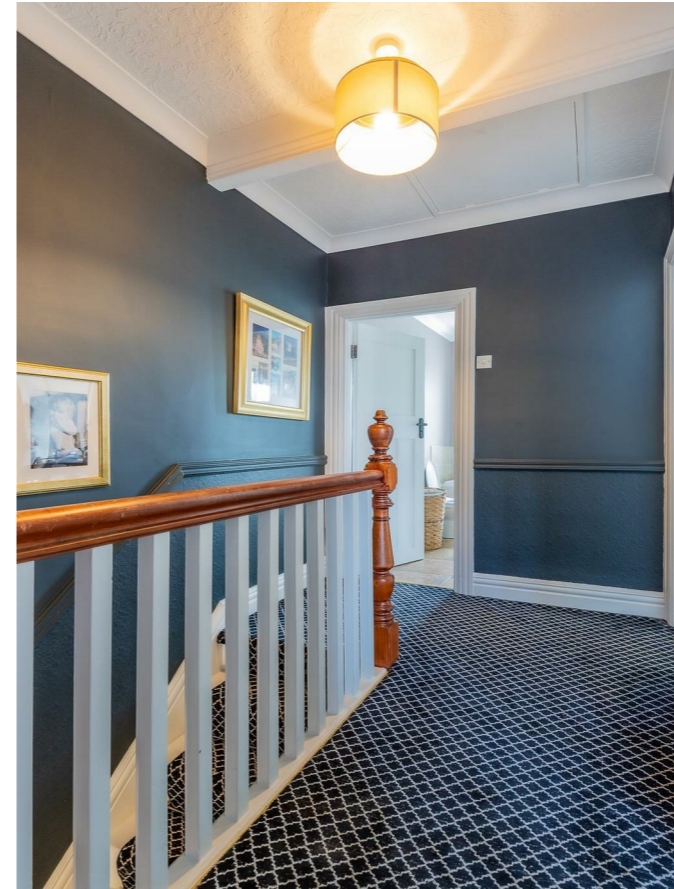

# Llwyn-Y-Grant Place

Penylan, Cardiff, CF23 9EX

Asking Price

£570,000



4 Bedroom(s)



2 Bathroom(s)



1760.00 sq ft



Contact our  
**Penylan Branch**

02920 499680

Jeffrey Ross are pleased to bring to the market this exceptional four bedroom family home nestled in a leafy road in a prime location. The property briefly comprises of entrance hall with parquet flooring, lounge with feature fire and surround, dining room with wood burner, ground floor W.C and modern kitchen / breakfast room with bi-fold doors onto rear garden. To the first floor there are three bedrooms and a family bathroom with separate shower and at the top of the house is a recently converted dormer style master suite with fitted wardrobes, en-suite and free standing bath.

Outside there is an enclosed rear garden with rear access to a gated lane, decking and garage.

Situated in the ever popular area of Penylan with a short walk to local shops, parks, amenities as well as Cardiff City Centre.





**Entrance Hall**

**Lounge 14'11m x 12'10m (4.55mm x 3.91mm )**

**Dining Room 14'4m x 13'9m (4.37mm x 4.19mm )**

**Kitchen Breakfast Room 19'10m x 8'0m (6.05mm x 2.44mm)**

**Ground Floor W.C**

**Bedroom One 12'3m x 11'10m (3.73mm x 3.61mm )**

**Bedroom Two 13'9m x 12'3m (4.19mm x 3.73mm)**

**Bedroom Three**

**Bathroom**

**Bedroom Four / Master Suite 22'9m x 17'5m (6.93mm x 5.31mm )**

**En- Suite**

**Tenure**

Freehold - This is to be confirmed with your legal representative.

**Catchment Area**

Marlborough Primary School  
Cardiff High School

Ysgol Y Berllan Deg  
Ysgol Gyfun Gymraeg Bro Edern

\* Subject to availability \*

**Council Band**

Band F

CARDIFF

VALE

CAERPHILLY

BRISTOL

[www.jeffreygross.co.uk](http://www.jeffreygross.co.uk)









Energy Efficiency Rating		Current	Potential
Very energy efficient - lower running costs			
(92 plus) A			
(81-91) B			
(69-80) C			77
(55-68) D		55	
(39-54) E			
(21-38) F			
(1-20) G			
Not energy efficient - higher running costs			
<b>England &amp; Wales</b>		EU Directive 2002/91/EC	

