



www.jeffreygross.co.uk

CARDIFF

VALE

CAERPHILLY

BRISTOL

Whitchurch Road

HEATH



Spacious four bedroom, three reception terrace property with close proximity to Cardiff City Centre.

Comments by Mrs Amanda Trinder



Property Specialist
Mrs Amanda Trinder
 Senior valuer
 amanda@jeffreycross.co.uk



Comments by the Homeowner

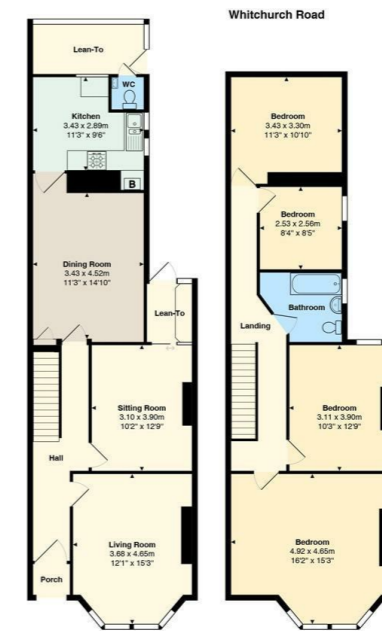

Total Area: 144.7 m² ... 1558 ft²
 All measurements are approximate and for display purposes only

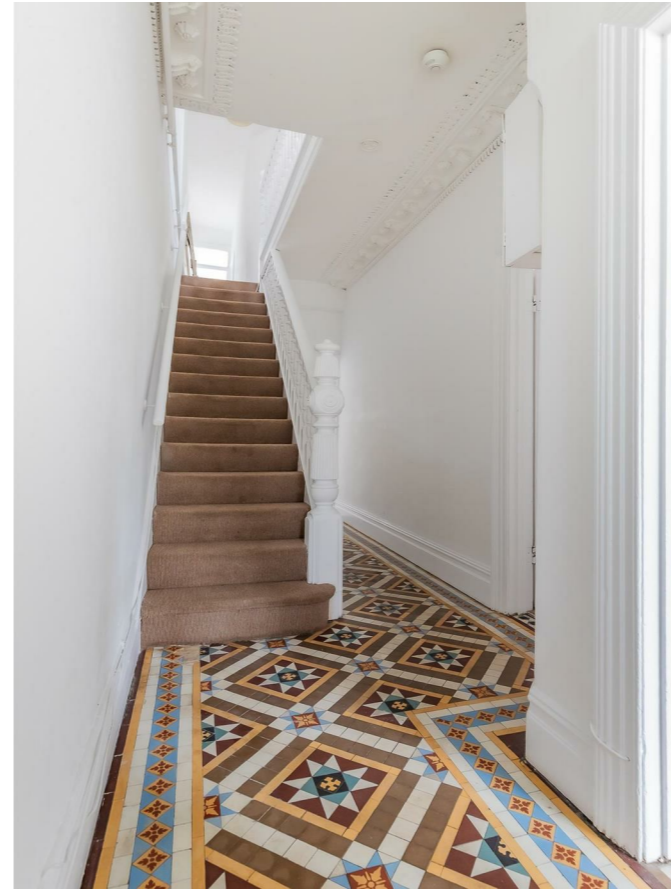
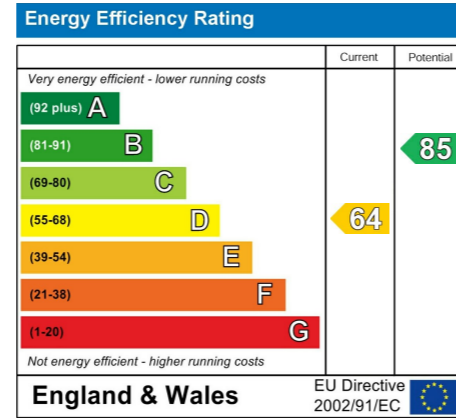

Whitchurch Road

Heath, Cardiff, CF14 3JQ

£340,000



4 Bedroom(s)



1 Bathroom(s)



1558.00 sq ft



Contact our
Penylan Branch

02920 499680

Jeffrey Ross are pleased to bring to the market this four bedroom terrace house in a central location. The property benefits from entrance hall with period flooring, sitting room with lean- to onto rear garden, dining room, kitchen and W.C to the ground floor, to the first floor there are four bedrooms and family bathroom. Outside there is an enclosed rear garden with rear lane access and potential for off road parking.

Situated in a prime location of Whitchurch road with close proximity to local shops, parks amenities as well as Cardiff City centre.

** Chain Free **



Entrance Hall

Lounge 12'01 x 15'3 (3.68m x 4.65m)

Sitting Room 10'2 x 12'9 (3.10m x 3.89m)

Dining Room 11'03 x 14'10 (3.43m x 4.52m)

Kitchen 11'03 x 9'6 (3.43m x 2.90m)

W.C

Lean to

Landing

Bedroom One 16'2 x 15'3 (4.93m x 4.65m)

Bedroom Two 10'03 x 12'9 (3.12m x 3.89m)

Bedroom Three 8'4 x 8'5 (2.54m x 2.57m)

Bedroom Four 11'03 x 10'10 (3.43m x 3.30m)

Bathroom

Garden

Tenure

Freehold - This is to be confirmed with your legal representative.

Council Tax

Band E

School Catchment

Allensbank Primary School (year 2024-25)
Cathays High School (year 2024-25)

Ysgol Mynydd Bychan (year 2024-25)
Ysgol Gyfun Gymraeg Glantaf (year 2024-25)



CARDIFF

VALE

CAERPHILLY

BRISTOL

www.jeffreygross.co.uk