

CARDIFF'S HOME FOR
STYLISH SALES
& LETTINGS

JeffreyRoss



BLACKWEIR TERRACE
CATHAYS

BLACKWEIR TERRACE

CATHAYS, CF10 3EQ - £4,160 PCM PCM

8 bedroom(s) 3 bathroom(s) 1846.00 sq ft

This large, end of terrace house is brilliantly laid out, exceptionally furnished with top quality furnishings and is well-located for Cardiff University Cathays campus, Cardiff Uni Heath Campus and Cardiff Met Llandaff Campus. Blackweir Terrace is directly opposite the main entrance of Talybont South and therefore just a 15 minute walk to Cardiff University Student's Union. A 8 bedroom house in total with all bedrooms being very well-proportioned and nicely furnished to include ¾ bed, wardrobe, chest of drawers, desk and chair. A stylish, open and spacious kitchen/diner is located downstairs with integrated appliances and double doors leading to the garden. 3 bathroom suites are also provided making this an absolute steal at £120 per tenant, per week!

EPC RATING of C.

A holding fee of £50 per person will be payable to secure the dwelling. This will be deducted from the final balance payable upon moving into the dwelling, subject to a successful application. Jeffrey Ross Limited reserves the right to retain this payment should the applicant have provided false or misleading information at the time of applying for the dwelling or failed to take reasonable steps to enter into the Standard Occupation Contract.



Energy Efficiency Rating		
	Current	Potential
Very energy efficient - lower running costs		
(92 plus) A		84
(81-91) B		
(69-80) C		
(55-68) D	64	
(39-54) E		
(21-38) F		
(1-20) G		
Not energy efficient - higher running costs		
England & Wales		EU Directive 2002/91/EC 

PROPERTY SPECIALIST
Mr Rhys Carter
rhys.carter@jeffreycross.co.uk



Lettings

Blackweir Terrace, Cathays

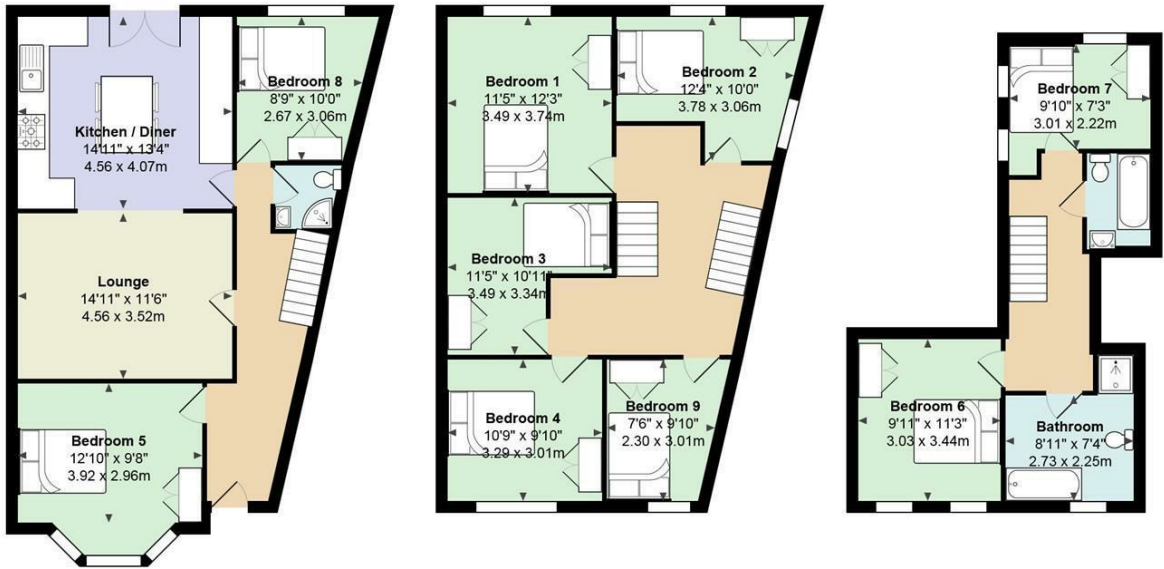

Total Area: 1846 ft² ... 171.5 m²
All measurements are approximate and for display purposes only