

www.jeffreygross.co.uk

CARDIFF

VALE

CAERPHILLY

BRISTOL



Colum Road

CATHAYS



Comments by Jon Hooper-Nash



Property Specialist
Jon Hooper-Nash
Director

jon@jeffreycross.co.uk



Comments by the Homeowner

Newman Hall, Cathays

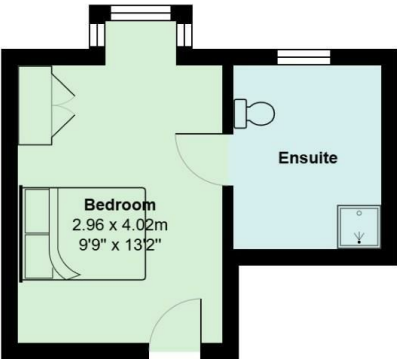

Total Area: 18.7 m² ... 201 ft²

All measurements are approximate and for display purposes only



Energy Efficiency Rating		
	Current	Potential
Very energy efficient - lower running costs		
(92 plus) A		
(81-91) B		
(69-80) C		
(55-68) D		
(39-54) E		
(21-38) F		
(1-20) G		
Not energy efficient - higher running costs		
England & Wales	EU Directive 2002/91/EC	



Colum Road

Cathays, Cardiff, CF10 3EF

Per Week

£150 Per Week



1 Bedroom(s)



1 Bathroom(s)



0.00 sq ft



Contact our
Students Branch
02920 499680

JeffreyRoss are delighted to offer the Newman Hall, Student Halls of Residence in the heart of Cathays. Located on Colum Road, the block is just a 7 minute walk from the Students Union and 12 minutes from the City Centre so perfectly located in the thick of the action in Cathays yet tucked away in a quiet corner and opposite Bute Park (and accessed via Nazareth House.) The block offers a host of benefits with two large common rooms, three kitchens, utility room, off-road parking (for an additional charge) and communal gardens. Each room is well-equipped with ensuite shower room, bed, wardrobe and desk. A brilliant student block and one we're delighted to bring to the market.

EPC RATING of C

A holding fee of one weeks' rent will be payable to secure the dwelling. This will be deducted from the final balance payable upon moving into the dwelling, subject to a successful application. Jeffrey Ross Limited reserves the right to retain this payment should the applicant have provided false or misleading information at the time of applying for the dwelling or failed to take reasonable steps to enter into the Standard Occupation Contract.



CARDIFF

VALE

CAERPHILLY

BRISTOL

www.jeffreygross.co.uk