



www.jeffreygross.co.uk

CARDIFF

VALE

CAERPHILLY

BRISTOL



Fitton Avenue

HORFIELD



Comments by Ms Olivia Melville-Brown



Property Specialist
Ms Olivia Melville-Brown
Branch manager

o.melvillebrown@thepropertyoutlet.com

Comments by the Homeowner



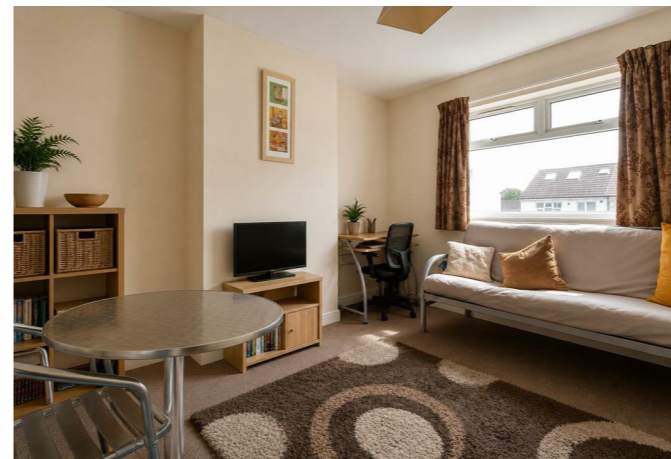
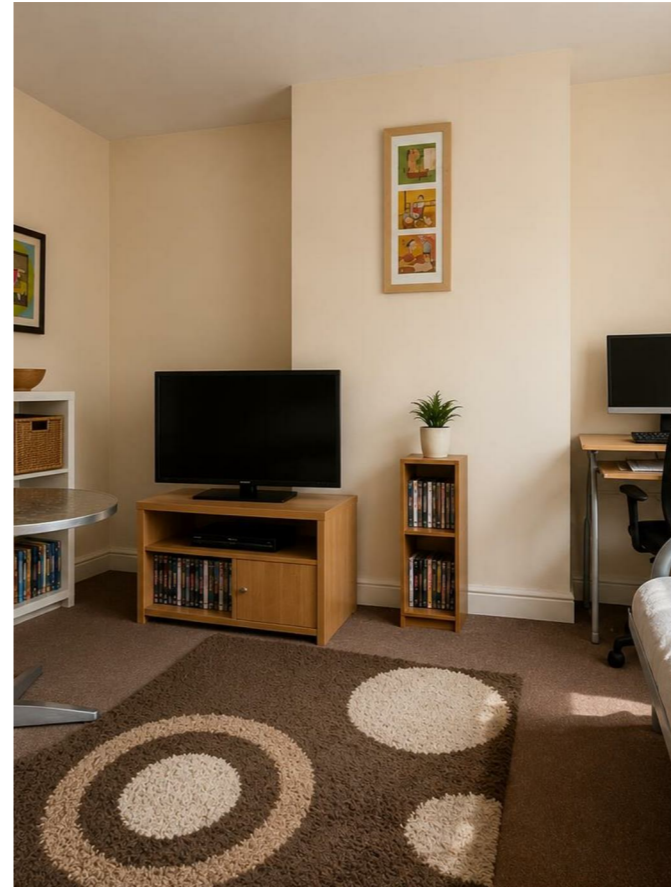

Filton Avenue

Horfield, Bristol, BS7 0AX

PCM

£1,100 PCM



1 Bedroom(s)



1 Bathroom(s)



484.37 sq ft



Contact our
Property Outlet Branch

0117 935 4565

* AVAILABLE 30.05.2026 *

ONE BED ROOM FIRST FLOOR FLAT! The Property Outlet & Jeffrey Ross are delighted to offer to the rental market this One Bedroom First Floor Flat. The accommodation comprises Entrance Hall, Open Plan Kitchen/Living Room, Double Bedroom and a Bath/Shower Room & WC . This first floor flat is offered Unfurnished with White Goods that include a Washing Machine, Fridge/Freezer, Electric Hob & Oven. Great location for local employees of the MOD, SOUTHMEAD HOSPITAL, AIRBUS & ROLLS-ROYCE. Close to local transport links & local shops.

Holding Deposit £253.84



CARDIFF

VALE

CAERPHILLY

BRISTOL

www.jeffreygross.co.uk



Energy Efficiency Rating

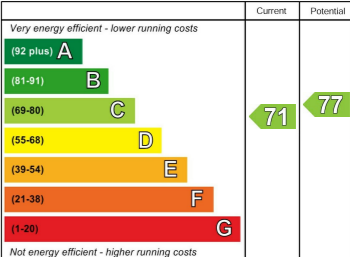

England & Wales

EU Directive 2002/91/EC

