



[www.jeffreygross.co.uk](http://www.jeffreygross.co.uk)

CARDIFF

VALE

CAERPHILLY

BRISTOL

*Rodney Crescent*

FILTON



Comments by Mechelle Monks



**Property Specialist**  
**Mechelle Monks**  
Property Management Co-ordinator  
[m.monks@thepropertyoutlet.com](mailto:m.monks@thepropertyoutlet.com)

Comments by the Homeowner





# Rodney Crescent

*Filton, Bristol, BS34 7AG*

PCM

**£100 PCM**



0 Bedroom(s)



0 Bathroom(s)



839.00 sq ft

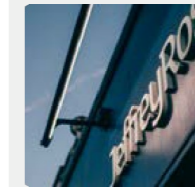

Contact our  
***Property Outlet Branch***

0117 935 4565

\*AVAILABLE 01.07.2026

GARAGE TO RENT. Jeffrey ross & The Property Outlet are pleased to offer this Garage to the market, perfect for use as storage or a car.

Holding deposit £23.07

CARDIFF

VALE

CAERPHILLY

BRISTOL

[www.jeffreygross.co.uk](http://www.jeffreygross.co.uk)



Energy Efficiency Rating

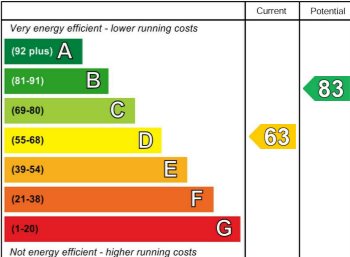

England & Wales EU Directive 2002/91/EC

