



www.jeffreygross.co.uk

Priory Avenue

CARDIFF

VALE

CAERPHILLY

BRISTOL



Comments by Ms Olivia Melville-Brown



Property Specialist
Ms Olivia Melville-Brown
Branch manager

o.melvillebrown@thepropertyoutlet.com

Comments by the Homeowner



Priory Avenue

, Bristol, BS9 4DA

PCM

£825 PCM



1 Bedroom(s)



1 Bathroom(s)



sq ft

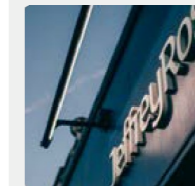

Contact our
Property Outlet Branch

0117 935 4565

* AVAILABLE NOW *

SELF-CONTAINED ANNEX with bills included. The Property Outlet & Jeffrey Ross are delighted to offer to the rental market this fantastic newly refurbished annex that would be suitable for a single occupant. The accommodation comprises, Large Living/Bedroom, Newly Fitted Kitchen & a Wet room/w.c. White Goods Include Fridge/Freezer, Electric Hob & Oven & Washing Machine. Other Benefits included, Gas Central Heating, Double Glazing & Outside space. The Property is in the sort after location of Westbury- on-Trym, Close to all local Amenities.

Holding Deposit £190.38



CARDIFF

VALE

CAERPHILLY

BRISTOL

www.jeffreygross.co.uk

Energy Efficiency Rating

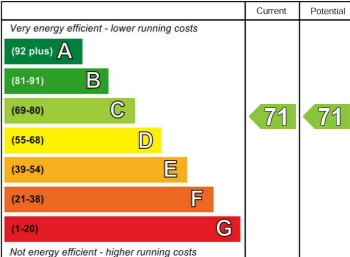

England & Wales

EU Directive 2002/91/EC

