



www.jeffreygross.co.uk

CARDIFF

VALE

CAERPHILLY

BRISTOL



Beverley Road

HORFIELD



Comments by Mr Ti Tant



Property Specialist

Mr Ti Tant
Sales Negotiator

t.tant@thepropertyoutlet.co.uk

Comments by the Homeowner



Beverley Road

Horfield, Bristol, BS7 0JJ

PCM

£3,900 PCM



6 Bedroom(s)



2 Bathroom(s)



1636.13 sq ft



Contact our
Property Outlet Branch

0117 935 4565

*AVAILABLE 22.07.2026 *

WELL PRESENTED FURNISHED SIX BEDROOM HOUSE! The Property Outlet are keen to offer this fantastic student house to the rental market.. The accommodation comprises ENTRANCE HALL, LIVING ROOM, REFITTED KITCHEN/DINING ROOM, CLOAKROOM/WC and BEDROOM ONE. To the first floor there a further THREE DOUBLE BEDROOMS & a REFITTED BATH/SHOWER ROOM & WC. On the second floor there are TWO DOUBLE BEDROOMS AND AN EN/SUITE SHOWER ROOM/WC. WHITE GOODS INCLUDE a FRIDGE & FREEZER, GAS HOB & ELECTRIC OVEN & WASHING MACHINE. Benefits include GAS CENTRAL HEATING & DOUBLE GLAZING. The property is CLOSE TO BUS STOPS for transport to the City Centre & UWE. Sorry no pets.

Holding Deposit £900.00

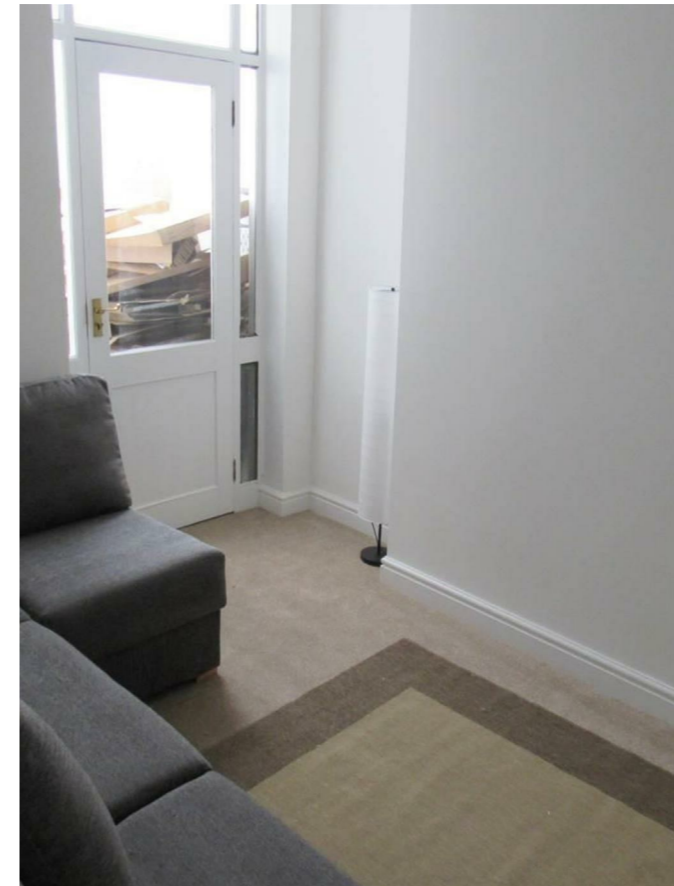



Entrance Hall

Bedroom 1

Downstairs W/C

Living Room

Kitchen/ Diner

Utility Room

Bedroom 2

Bedroom 3

Bedroom 4

Bath/Shower Room & wc

Bedroom 5

Bedroom 6

Shower Room & W/C

CARDIFF

VALE

CAERPHILLY

BRISTOL





Energy Efficiency Rating		Current	Potential
Very energy efficient - lower running costs			
(92 plus) A			
(81-91) B			
(69-80) C			79
(55-68) D	61		
(39-54) E			
(21-38) F			
(1-20) G			
Not energy efficient - higher running costs			
England & Wales		EU Directive 2002/91/EC 