



[www.jeffreygross.co.uk](http://www.jeffreygross.co.uk)

CARDIFF

VALE

CAERPHILLY

BRISTOL



*Harrouddene Road*

KNOWLE



Comments by Ms Ashton Jones



**Property Specialist**  
**Ms Ashton Jones**  
Branch manager  
[a.jones@thepropertyoutlet.com](mailto:a.jones@thepropertyoutlet.com)



*This would make a wonderful family home*

Comments by the Homeowner



Ground Floor

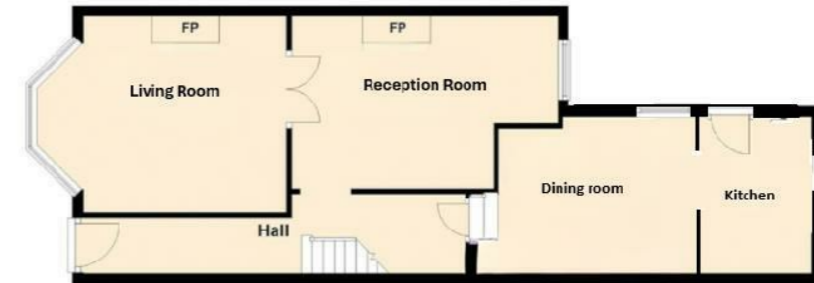

First Floor



Total area: approx. 968.75 sq ft

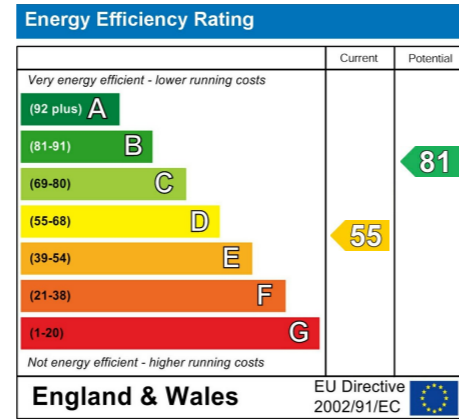

# Harrowdene Road

Knowle, Bristol, BS4 2JL

Offers In The Region Of

**£530,000**



3 Bedroom(s)



1 Bathroom(s)



968.75 sq ft



Contact our  
**Property Outlet Branch**

0117 935 4565

Nestled on the charming Harrowdene Road in Bristol, this delightful Victorian terraced house offers a perfect blend of character and modern living. With three well-proportioned bedrooms, this home is ideal for families or those seeking extra space. The property boasts two cosy reception rooms, and a dining room providing ample room for relaxation and entertaining guests.

The spacious layout allows for a comfortable lifestyle, with the potential to personalise and enhance the home to suit your tastes. The rear garden is a lovely addition, offering a private outdoor space for gardening, play, or simply enjoying the fresh air.

This Victorian gem is not only a home but also a canvas for your imagination, making it a wonderful opportunity for those looking to invest in a property with charm and potential in a sought-after area. Don't miss the chance to make this house your home.



Entrance hall

Council tax is band C

Living Room

Reception Room

Dining room

Kitchen

Rear garden

Bedroom one

Bedroom two

Bedroom three

Bath / shower room & W/C

Tenure

We are informed by our client that the property is Freehold, this is to be confirmed by your legal advisor.

Council tax



CARDIFF

VALE

CAERPHILLY

BRISTOL

[www.jeffreygross.co.uk](http://www.jeffreygross.co.uk)