



www.jeffreygross.co.uk

CARDIFF

VALE

CAERPHILLY

BRISTOL



Bloomfield Road



Comments by Ms Olivia Melville-Brown



Property Specialist

Ms Olivia Melville-Brown
Branch manager

o.melvillebrown@thepropertyoutlet.com

Comments by the Homeowner

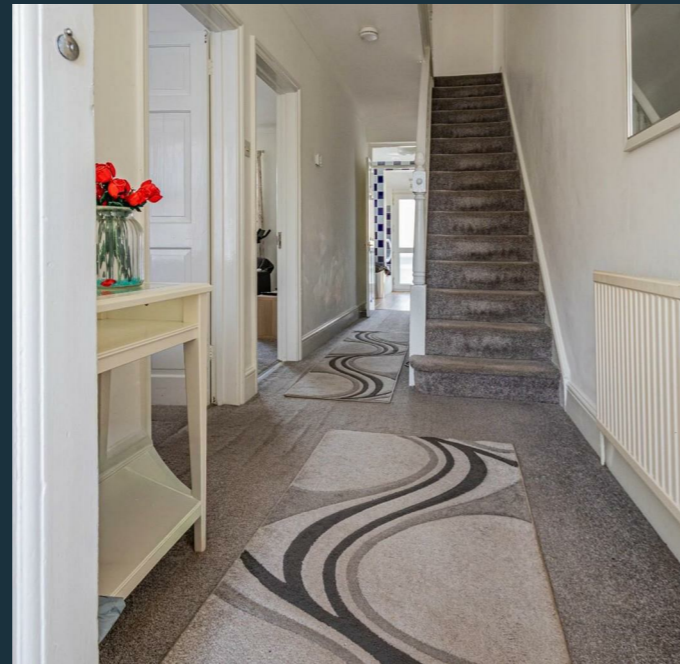



Bloomfield Road

, Bristol, BS4 3QR

PCM

£1,750 PCM



3 Bedroom(s)



1 Bathroom(s)



1194.80 sq ft



Contact our
Property Outlet Branch

0117 935 4565

* AVAILABLE 20.06.2026 *

THREE BEDROOM SEMI-DETACHED HOUSE. The Property Outlet & Jeffrey Ross are pleased to be to the market this lovely three bedroom house. Comprises two reception rooms & kitchen/utility area that leads to a decked veranda, leading down to a large enclosed garden . Upstairs, three bedrooms & a bath/shower room/w.c. Benefits included gas central heating, double glazing & off road parking with a garage pit. The house comes unfurnished with white goods - electric oven & fridge/freezer.

Holding Deposit £403.84



CARDIFF

VALE

CAERPHILLY

BRISTOL

www.jeffreygross.co.uk

