



[www.jeffreygross.co.uk](http://www.jeffreygross.co.uk)

CARDIFF

VALE

CAERPHILLY

BRISTOL

*Lockleaze Road*

HORFIELD



Comments by Mechelle Monks



**Property Specialist**  
Mechelle Monks  
Property Management Co-ordinator  
[m.monks@thepropertyoutlet.com](mailto:m.monks@thepropertyoutlet.com)

Comments by the Homeowner

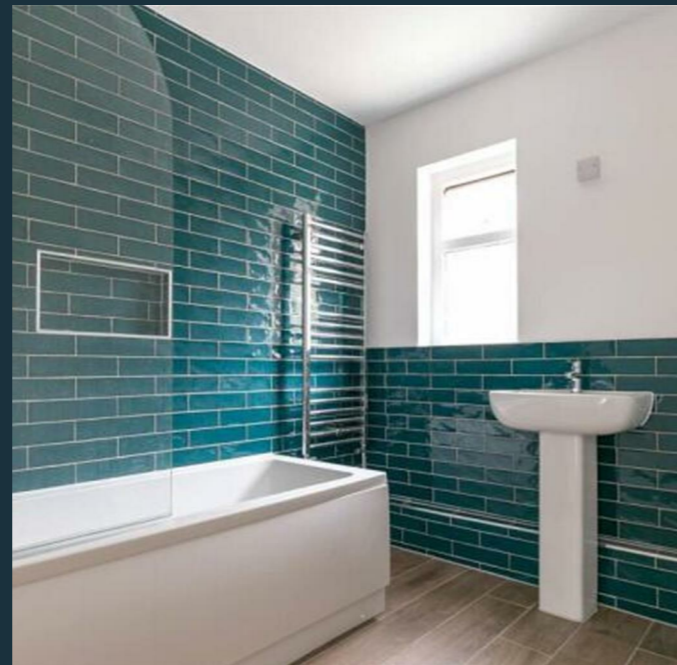



# Lockleaze Road

Horfield, Bristol, BS7 9RS

Per Month

**£2,700 Per Month**



4 Bedroom(s)



2 Bathroom(s)



1345.50 sq ft

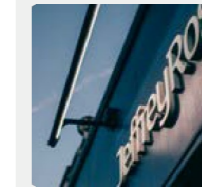

Contact our  
**Property Outlet Branch**

0117 935 4565

\*AVAILABLE 13.07.2026 \*

FOUR/FIVE BEDROOM HOME - Jeffrey ross & The property outlet are keen to offer this fantastic property to the rental market. The accommodation comprises entrance hall, fitted kitchen/dining room, Living room, double bedroom, downstairs bath & shower room with w.c. On the second floor there are four double bedrooms, fitted shower room & w.c. Offered furnished with white goods that include a electric double oven, electric hob, integrated fridge freezer and washing machine. Benefit's include gas central heating, double glazing, ear garden and off road parking. The property is close to bus stops for transport links to the city centre & UWE.

AS A FIVE BEDROOM THE DETAILS ARE BELOW:

Monthly rental £3000 pcm

Damage deposit £3461.53

Holding Deposit £692.30



CARDIFF

VALE

CAERPHILLY

BRISTOL

[www.jeffreygross.co.uk](http://www.jeffreygross.co.uk)



