

THE
PROPERTY
OUTLET

Bristol's home for Stylish Sales & Lettings

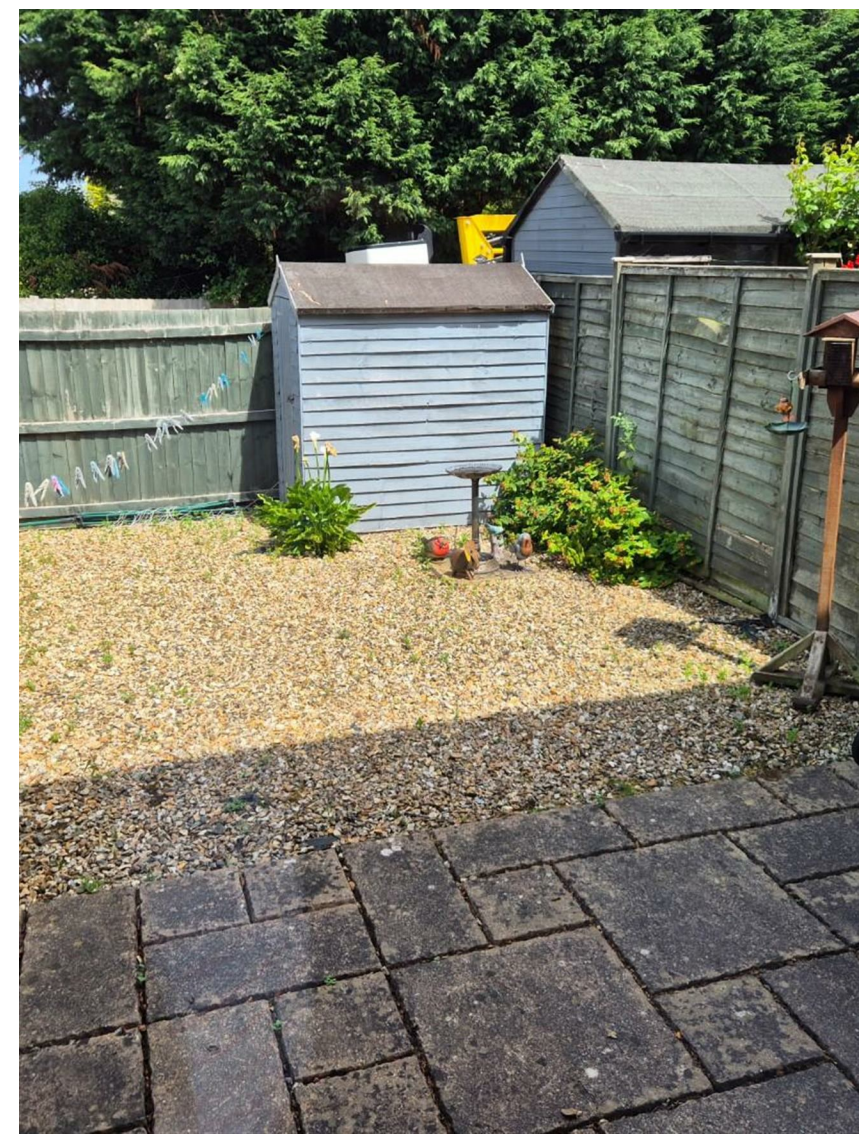

GRANGE FARM ROAD
YATTON

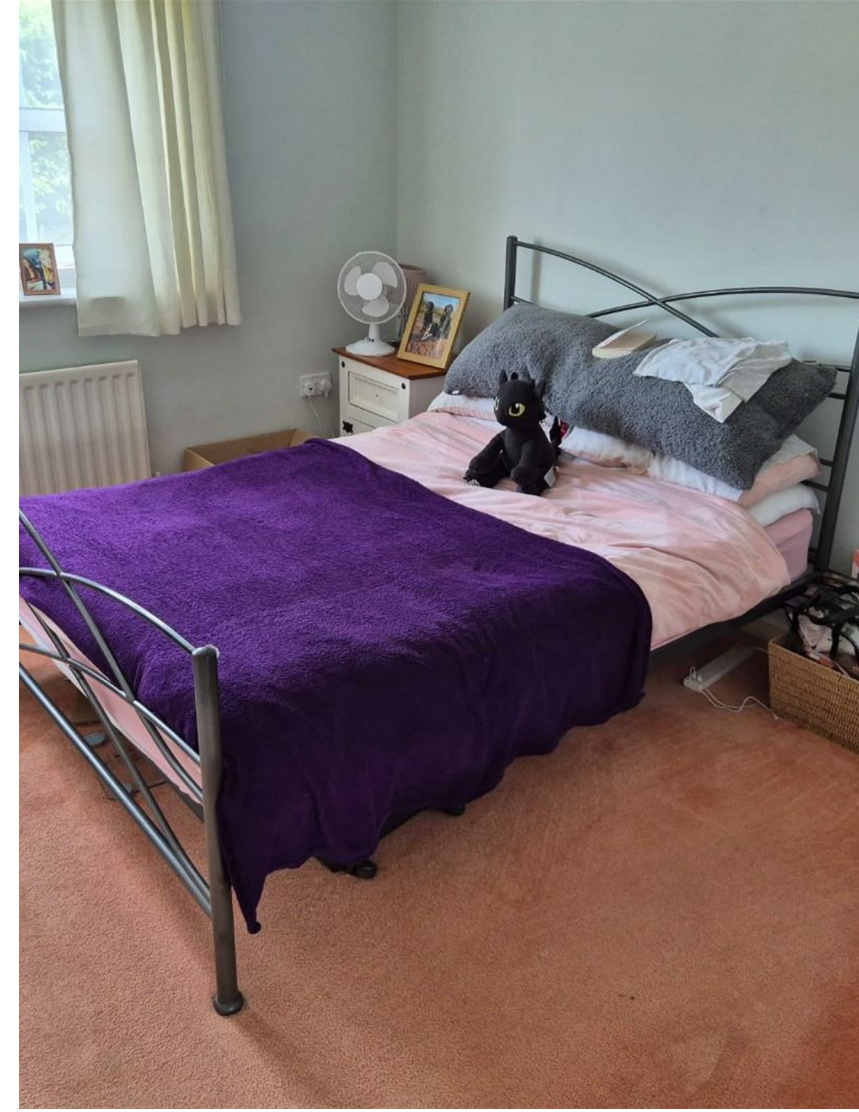



GRANGE FARM ROAD

YATTON, BS49 4RB - £1,250 PCM



2 Bedroom(s)



1 Bathroom(s)



667.37 sq ft

* AVAILABLE 18.08.2025 *

END OF TERRACE TWO BEDROOM HOME! The Property Outlet are pleased to offer this well presented family home situated within Yatton. The accommodation comprises ENTRANCE HALLWAY, CLOAKROOM/WC, separate KITCHEN & LOUNGE/DINING ROOM. The first floor there are TWO BEDROOMS, BATH/SHOWER ROOM & WC. The property is offered UNFURNISHED with WHITE GOODS that include a FRIDGE/FREEZER & GAS HOB/ELECTRIC OVEN. Benefits include GAS CENTRAL & DOUBLE GLAZING, REAR GARDEN & OFF ROAD PARKING. Ideal for a small FAMILY, COUPLE or TWO PROFESSIONAL SHARERS. Sorry no pets.

Holding Deposit £288.46

COUNCIL TAX BAND - B



- End Of Terrace Home
- Unfurnished
- Two Bedrooms
- Double Glazing
- Gas Hob/Electric Oven
- Fridge/Freezer
- Suit a Couple
- Suit a Family
- Well Presented

PROPERTY SPECIALIST

Mr Carl Mortimore
c.mortimore@thepropertyoutlet.com
01179354565
Branch manager

