

www.jeffreygross.co.uk

CARDIFF

VALE

CAERPHILLY

BRISTOL



Gloucester Road



Comments by Mechelle Monks

Property Specialist
Mechelle Monks
Property Management Co-ordinator

m.monks@thepropertyoutlet.com



Comments by the Homeowner

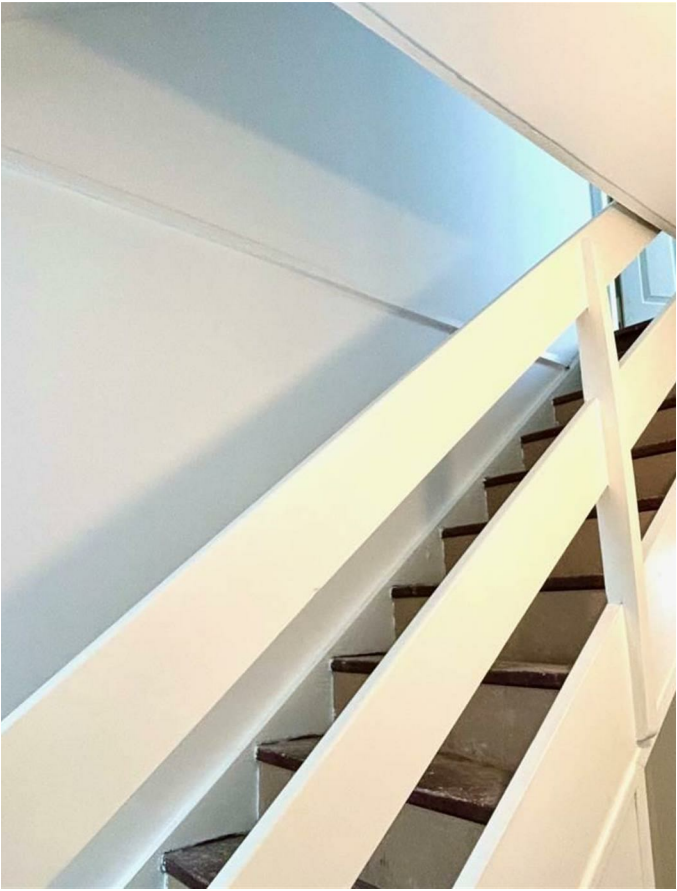

Gloucester Road

, *Horfield, BS7 0BJ*

PCM

£4,342 PCM



5 Bedroom(s)



2 Bathroom(s)



1872.94 sq ft



Contact our
Property Outlet Branch
0117 935 4565

*AVAILABLE 28.07.2026 *

FANTASTIC STUDENT HOME- FIVE BEDROOM FURNISHED HOUSE WITH BILLS INCLUDED! The Property Outlet are keen to offer ONE OF THE BEST STUDENT HOUSES IN THE AREA to the rental market. The accommodation comprises ENTRANCE HALL, LIVING ROOM, DOUBLE BEDROOM ONE, REFITTED KITCHEN/BREAKFAST ROOM & a DOWNSTAIRS SHOWER ROOM & W/C. On the second floor there are THREE DOUBLE BEDROOMS & a REFITTED BATH/ SHOWER ROOM/WC. On the SECOND FLOOR there is a LARGE DOUBLE BEDROOM. WHITE GOODS INCLUDE a DISHWASHER, FRIDGE/FREEZER, ELECTRIC OVEN/HOB & a WASHER/DRYER. Benefits include DOUBLE GLAZING & a REAR GARDEN with BIKE STORAGE. The property is situated on Gloucester Road, overlooking Horfield Common, Horfield Sports Centre & is close to bus stops for transport to the City Centre & UWE. The Property Outlet feel this home needs to be viewed. Sorry no pets.

Holding Deposit £876.92





CARDIFF

VALE

CAERPHILLY

BRISTOL

www.jeffreygross.co.uk





Energy Efficiency Rating		
	Current	Potential
Very energy efficient - lower running costs		
(92 plus) A		80
(81-91) B		
(69-80) C		
(55-68) D	65	
(39-54) E		
(21-38) F		
(1-20) G		
Not energy efficient - higher running costs		
England & Wales		EU Directive 2002/91/EC

