



[www.jeffreygross.co.uk](http://www.jeffreygross.co.uk)

CARDIFF

VALE

CAERPHILLY

BRISTOL

*Breaches Gate*

BRADLEY STOKE



Comments by Ms Ashton Jones



**Property Specialist**  
Ms Ashton Jones  
Branch manager  
[a.jones@thepropertyoutlet.com](mailto:a.jones@thepropertyoutlet.com)

Comments by the Homeowner





# Breaches Gate

*Bradley Stoke, Bristol, BS32 8AZ*

PCM

**£1,500 PCM**



2 Bedroom(s)



1 Bathroom(s)



742.72 sq ft

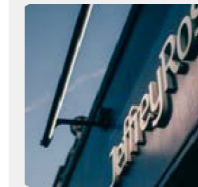

Contact our  
***Property Outlet Branch***

0117 935 4565

\* AVAILABLE 15.08.2026 \*

Jeffrey Ross & The Property Outlet are delighted to offer to the rental market this modern semi detached home located in Bradley Stoke. The accommodation comprises ENTRANCE, LIVING/DINING ROOM & a REFITTED KITCHEN. To the first floor there are TWO DOUBLE BEDROOMS & a REFITTED BATH/SHOWER ROOM/W/C . Offered UNFURNISHED with WHITE GOODS that include an ELECTRIC HOB/ELECTRIC OVEN & a WASHING MACHINE. The property further benefits from GAS CENTRAL HEATING & DOUBLE GLAZING. Outside there is an ATTRACTIVE REAR GARDEN & OFF ROAD PARKING. The property has great access to all transport links, bus, train and motorway access, M4/M5/M32.

Holding Deposit £346.15



CARDIFF

VALE

CAERPHILLY

BRISTOL

[www.jeffreygross.co.uk](http://www.jeffreygross.co.uk)



Energy Efficiency Rating

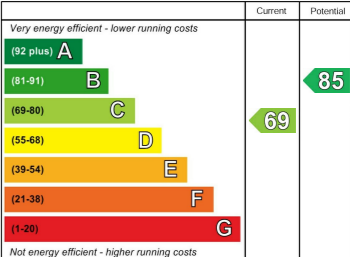

England & Wales EU Directive 2002/91/EC

