

[www.jeffreygross.co.uk](http://www.jeffreygross.co.uk)

CARDIFF

VALE

CAERPHILLY

BRISTOL



*Glass Wharf*





Comments by Mr Tony Wong

**Property Specialist**

**Mr Tony Wong**

Property Management Co-ordinator

[t.wong@thepropertyoutlet.co.uk](mailto:t.wong@thepropertyoutlet.co.uk)



Comments by the Homeowner



# Glass Wharf

, Bristol, BS2 0DW

PCM

£1,600 PCM



2 Bedroom(s)



2 Bathroom(s)



796.52 sq ft



Contact our  
*Property Outlet Branch*  
0117 935 4565

\* AVAILABLE NOW \*

FANTASTIC FURNISHED TWO BEDROOM FLAT NEAR BRISTOL TEMPLE MEADS & CITY CENTRE! The Property Outlet are delighted to offer this WELL PRESENTED flat which comprises ENTRANCE HALL, OPEN PLAN KITCHEN/LIVING ROOM, TWO DOUBLE BEDROOMS, EN/SUITE SHOWER ROOM/WC to the MASTER BEDROOM & a BATH/SHOWER ROOM & WC. Offered FURNISHED, white goods include WASHER/DRYER, FRIDGE/FREEZER, DISHWASHER & ELECTRIC HOB/OVEN. BENEFITS INCLUDE ELECTRIC HEATING & DOUBLE GLAZING. Sorry no pets.

Holding Deposit £369.23





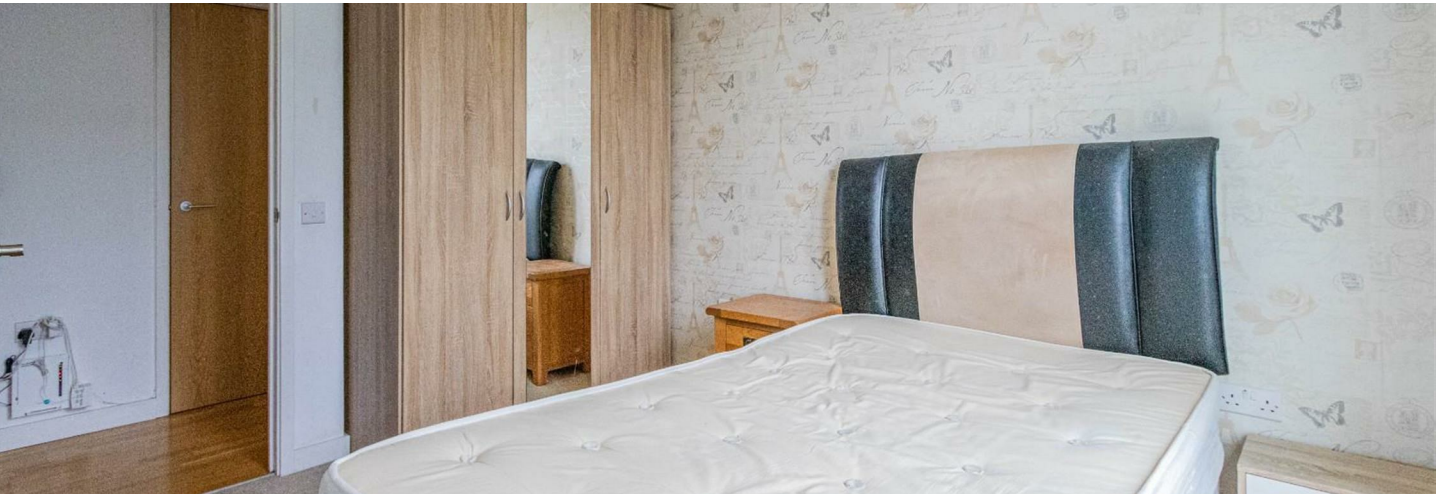





Energy Efficiency Rating		
	Current	Potential
Very energy efficient - lower running costs		
(92 plus) A		
(81-91) B	81	86
(69-80) C		
(55-68) D		
(39-54) E		
(21-38) F		
(1-20) G		
Not energy efficient - higher running costs		
England & Wales	EU Directive 2002/91/EC	

