



[www.jeffreygross.co.uk](http://www.jeffreygross.co.uk)

CARDIFF

VALE

CAERPHILLY

BRISTOL



*Wordsworth Road*





Comments by Mechelle Monks

Property Specialist

Mechelle Monks

Property Management Co-ordinator

m.monks@thepropertyoutlet.com

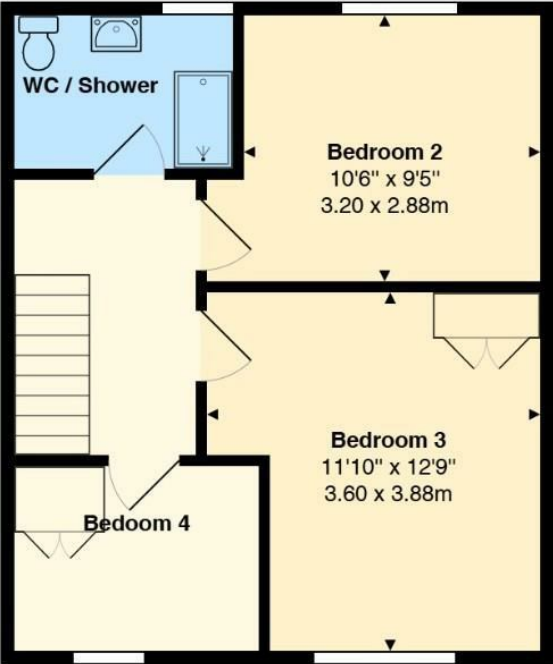
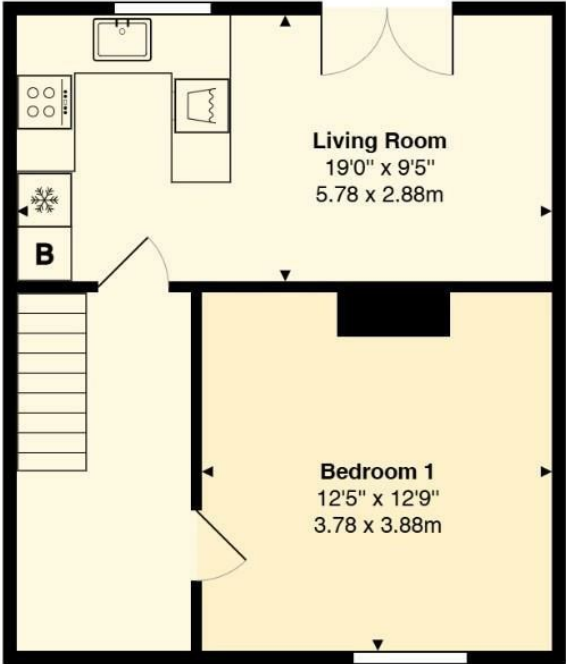

Wordsworth Road, Horfield, Bristol, BS7 0EB

Total Area: 851 ft² ... 79.0 m²

All measurements are approximate and for display purposes only



Comments by the Homeowner



# Wordsworth Road

, Bristol, BS7 0EB

PCM

£2,450 PCM



4 Bedroom(s)



1 Bathroom(s)



850.34 sq ft



Contact our  
*Property Outlet Branch*  
0117 935 4565

\* AVAILABLE 02.07.2026 \*

FURNISHED FOUR BEDROOM STUDENT PROPERTY WITH PARKING! The Property Outlet are excited to bring to the rental market this spacious student home. The accommodation comprises ENTRANCE HALL, DINING ROOM ( BEDROOM ONE ) REFITTED KITCHEN & LIVING AREA. To the first floor there are a further THREE BEDROOMS & a REFITTED SHOWER ROOM & WC. WHITE GOODS INCLUDE a FRIDGE/FREEZER, WASHING MACHINE & a GAS HOB/ELECTRIC OVEN. Benefits include GAS CENTRAL HEATING, DOUBLE GLAZING, OFF ROAD PARKING & FRONT/REAR GARDENS. Close to LOCAL AMENITIES, BARS, RESTAURANTS and CAFE'S on Gloucester Road, HORFIELD SPORTS CENTRE & PUBLIC TRANSPORT. Sorry no pets.

Bills can be included at £2885 pcm

Holding Deposit £576.92





CARDIFF

VALE

CAERPHILLY

BRISTOL

[www.jeffreygross.co.uk](http://www.jeffreygross.co.uk)







