



www.jeffreygross.co.uk

Ninth Avenue

FILTON

CARDIFF

VALE

CAERPHILLY

BRISTOL



Comments by Mechelle Monks



Property Specialist
Mechelle Monks
Property Management Co-ordinator
m.monks@thepropertyoutlet.com

Comments by the Homeowner

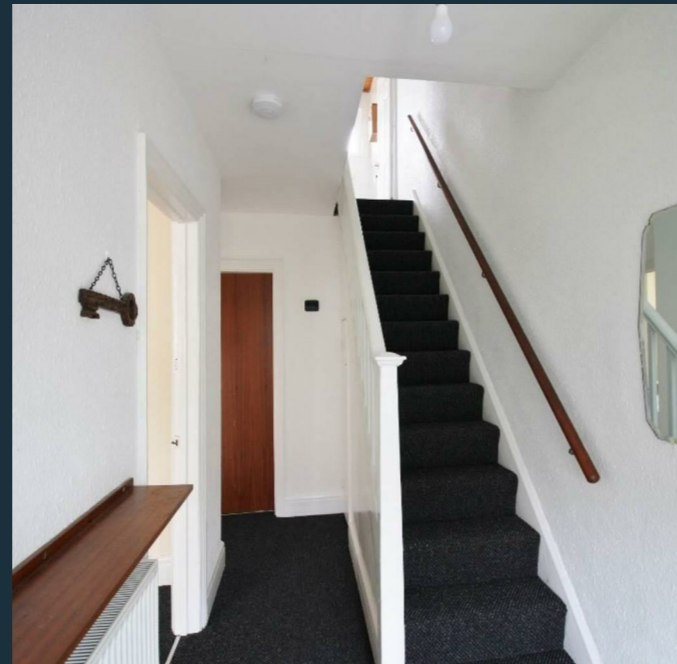

Ninth Avenue

Filton, Bristol, BS7 0QW

PCM

£1,950 PCM



4 Bedroom(s)



1 Bathroom(s)



1001.05 sq ft



Contact our
Property Outlet Branch

0117 935 4565

* AVAILABLE 01.08.2026 *

FURNISHED STUDENT OR PROFESSIONAL PROPERTY! The Property Outlet are delighted to offer to the student rental market this WELL PRESENTED THREE/FOUR BEDROOM terraced house that is in an ideal location for UWE students. The accommodation comprises ENTRANCE HALL, LIVING ROOM, DINING ROOM (BEDROOM) and KITCHEN. To the first floor there are THREE BEDROOMS and a NEW REFITTED BATH/SHOWER ROOM & WC. WHITE GOODS include a ELECTRIC HOB & OVEN, WASHING MACHINE & FRIDGE/FREEZER. Benefits include GAS CENTRAL HEATING, DOUBLE GLAZING & NEW CARPETING. Outside there are FRONT & REAR GARDENS. Good location for the UWE & LOCAL AMENITIES & BUS STOPS.

Holding Deposit £450.00

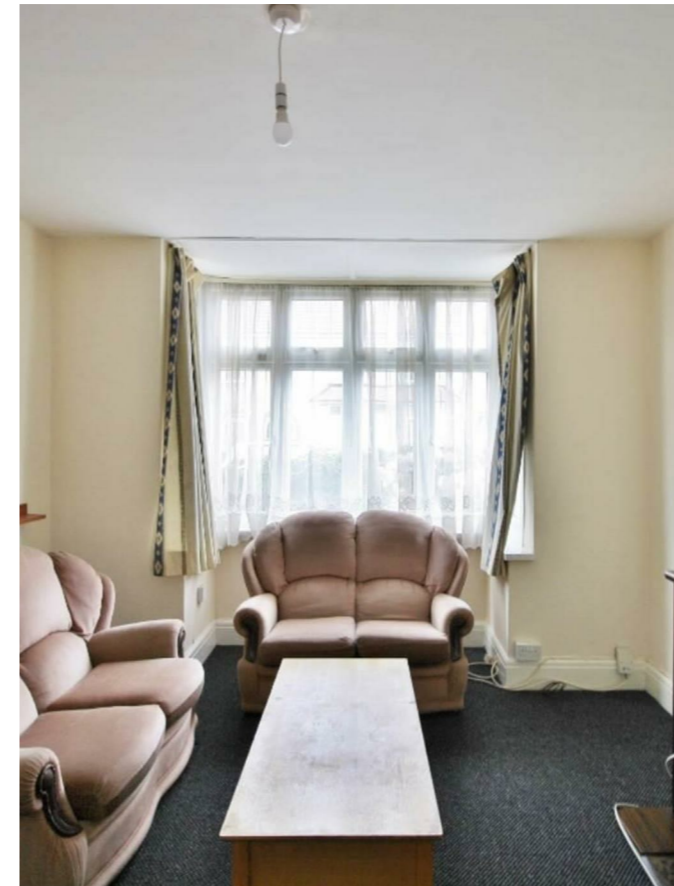



CARDIFF

VALE

CAERPHILLY

BRISTOL

www.jeffreygross.co.uk





Energy Efficiency Rating		Current	Potential
Very energy efficient - lower running costs			
(92 plus) A			91
(81-91) B			
(69-80) C		73	
(55-68) D			
(39-54) E			
(21-38) F			
(1-20) G			
Not energy efficient - higher running costs			
England & Wales		EU Directive 2002/91/EC	

