



www.jeffreygross.co.uk

CARDIFF

VALE

CAERPHILLY

BRISTOL



Fitton Avenue

HORFIELD



Comments by Mechelle Monks



Property Specialist
Mechelle Monks
Property Management Co-ordinator
m.monks@thepropertyoutlet.com

Comments by the Homeowner



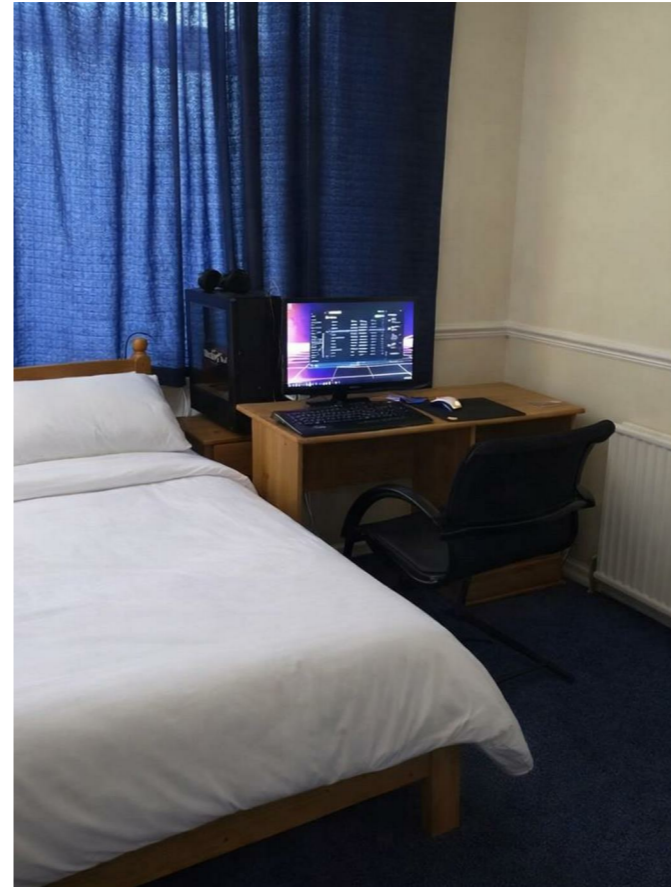

Filton Avenue

Horfield, Bristol, BS7 0BA

PCM

£2,100 PCM



4 Bedroom(s)



1 Bathroom(s)



914.93 sq ft



Contact our

Property Outlet Branch

0117 935 4565

* AVAILABLE 12.08.2026 *

FURNISHED FOUR BEDROOM STUDENT PROPERTY HOME! The Property Outlet are keen to offer this 1930's terraced house situated within a popular area. The accommodation comprises ENTRANCE HALL, LIVING ROOM, DINING ROOM (Bedroom One) & FITTED KITCHEN. To the first floor there are THREE further BEDROOMS and a BATH/SHOWER ROOM & WC. Benefits include GAS CENTRAL HEATING, DOUBLE GLAZING & a REAR GARDEN. White goods include WASHING MACHINE, FRIDGE/FREEZER & ELECTRIC HOB/OVEN. Situated between Gloucester Road & Filton Avenue making it IDEAL FOR STUDENTS AT UWE as there are LOCAL TRANSPORT CONNECTIONS to the campus & City Centre. Sorry no pets.

Holding Deposit £484.61



CARDIFF

VALE

CAERPHILLY

BRISTOL

www.jeffreygross.co.uk



Energy Efficiency Rating

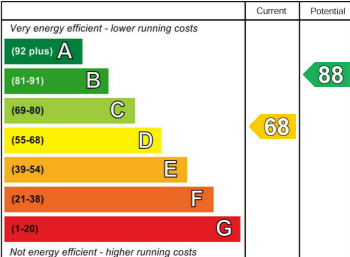

England & Wales EU Directive 2002/91/EC 