



www.jeffreygross.co.uk

CARDIFF

VALE

CAERPHILLY

BRISTOL



Elmore Road

PATCHWAY



Comments by Ms Ashton Jones



Property Specialist
Ms Ashton Jones
Branch manager
a.jones@thepropertyoutlet.com

Comments by the Homeowner



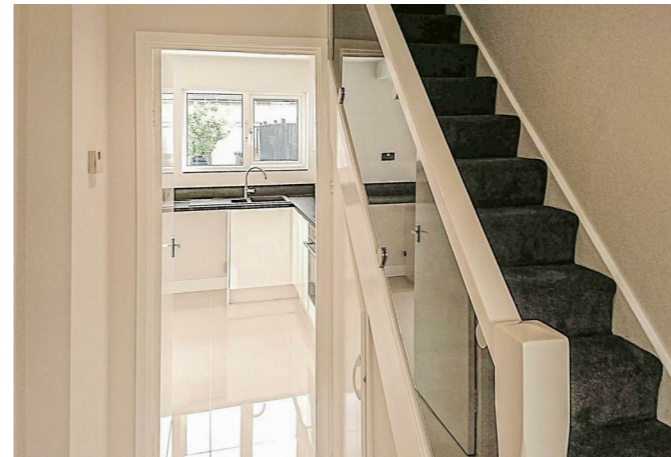

Elmore Road

Patchway, Bristol, BS34 5LL

PCM

£1,650 PCM



3 Bedroom(s)



1 Bathroom(s)



828.82 sq ft

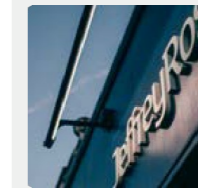

Contact our
Property Outlet Branch

0117 935 4565

* AVAILABLE 21.07.2026 *

Fantastic terraced home! Jeffrey ross & The property outlet are keen to offer this well presented home situated within Patchway to the rental market. The property is undergoing full decoration and a new bathroom ready for move in! The accommodation comprises entrance hall, living room, kitchen/dining room. To the first floor there are three bedrooms, bath shower room & W/C. Outside there is an attractive rear garden. The property is offered unfurnished with an electric hob & oven. Benefits include double glazing, gas central heating. This property would ideally suit a family or sharers and has great access to local amenities, bus stops and shops.

Holding Deposit £380.76



CARDIFF

VALE

CAERPHILLY

BRISTOL

www.jeffreygross.co.uk



Energy Efficiency Rating

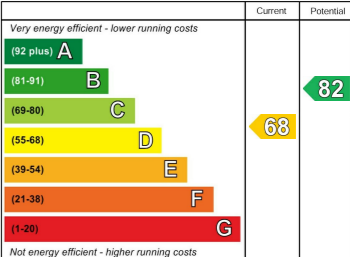

England & Wales

EU Directive 2002/91/EC

