



[www.jeffreygross.co.uk](http://www.jeffreygross.co.uk)

CARDIFF

VALE

CAERPHILLY

BRISTOL



*Fitton Avenue*

HORFIELD



Comments by Mechelle Monks



**Property Specialist**  
**Mechelle Monks**  
Property Management Co-ordinator  
[m.monks@thepropertyoutlet.com](mailto:m.monks@thepropertyoutlet.com)

Comments by the Homeowner



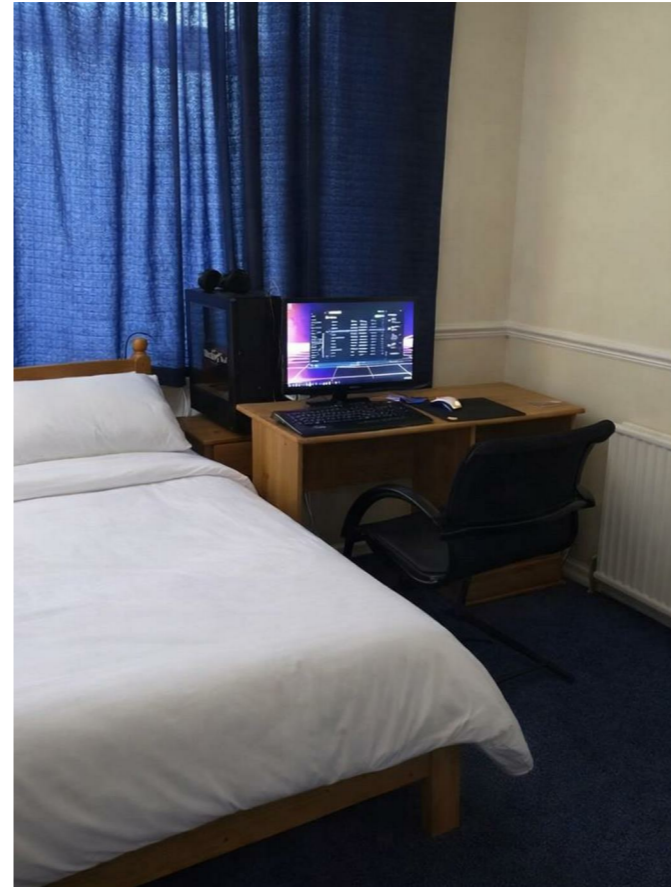

# Filton Avenue

*Horfield, Bristol, BS7 0BA*

PCM

**£1,800 PCM**



4 Bedroom(s)



1 Bathroom(s)



914.93 sq ft



Contact our  
***Property Outlet Branch***

0117 935 4565

\* AVAILABLE 12.08.2026 \*

FURNISHED FOUR BEDROOM STUDENT PROPERTY HOME! The Property Outlet are keen to offer this 1930's terraced house situated within a popular area. The accommodation comprises ENTRANCE HALL, LIVING ROOM, DINING ROOM (Bedroom One) & FITTED KITCHEN. To the first floor there are THREE further BEDROOMS and a BATH/SHOWER ROOM & WC. Benefits include GAS CENTRAL HEATING, DOUBLE GLAZING & a REAR GARDEN. White goods include WASHING MACHINE, FRIDGE/FREEZER & ELECTRIC HOB/OVEN. Situated between Gloucester Road & Filton Avenue making it IDEAL FOR STUDENTS AT UWE as there are LOCAL TRANSPORT CONNECTIONS to the campus & City Centre. Sorry no pets.

Holding Deposit £415.38





CARDIFF

VALE

CAERPHILLY

BRISTOL

[www.jeffreygross.co.uk](http://www.jeffreygross.co.uk)



Energy Efficiency Rating

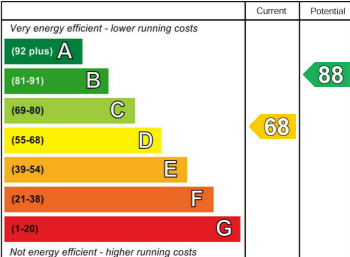

England & Wales EU Directive 2002/91/EC 