



www.jeffreygross.co.uk

CARDIFF

VALE

CAERPHILLY

BRISTOL



Beverley Road



Comments by Ms Beth Powles



Property Specialist

Ms Beth Powles
Tenancy Co-ordinator

b.powles@thepropertyoutlet.co.uk

Comments by the Homeowner





Beverley Road

, Bristol, BS7 0JL

PCM

£3,500 PCM



6 Bedroom(s)



2 Bathroom(s)



1582.31 sq ft

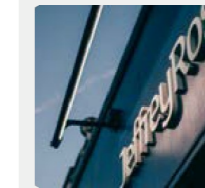

Contact our
Property Outlet Branch

0117 935 4565

* AVAILABLE 15.08.2026 *

Well presented furnished student six bedroom home! Jeffrey Ross & The Property Outlet are keen to bring this large Victorian terraced home to the student rental market. This property will be freshly decorated in time for move in!

On the ground floor there is an entrance hall, living room (bedroom 2) refitted kitchen/dining room and a further double bedroom. To the first floor there are three double bedrooms and a bath/shower room & W/C. On the second floor there is a double bedroom and an en-suite shower room & W/C. White goods include a fridge freezer, electric hob and oven & a washing machine. Benefits include gas central heating & double glazing.

The property is close to bus stops, local shops & transport links to UWE & the city centre.

Holding Deposit £807.69



CARDIFF

VALE

CAERPHILLY

BRISTOL

www.jeffreygross.co.uk

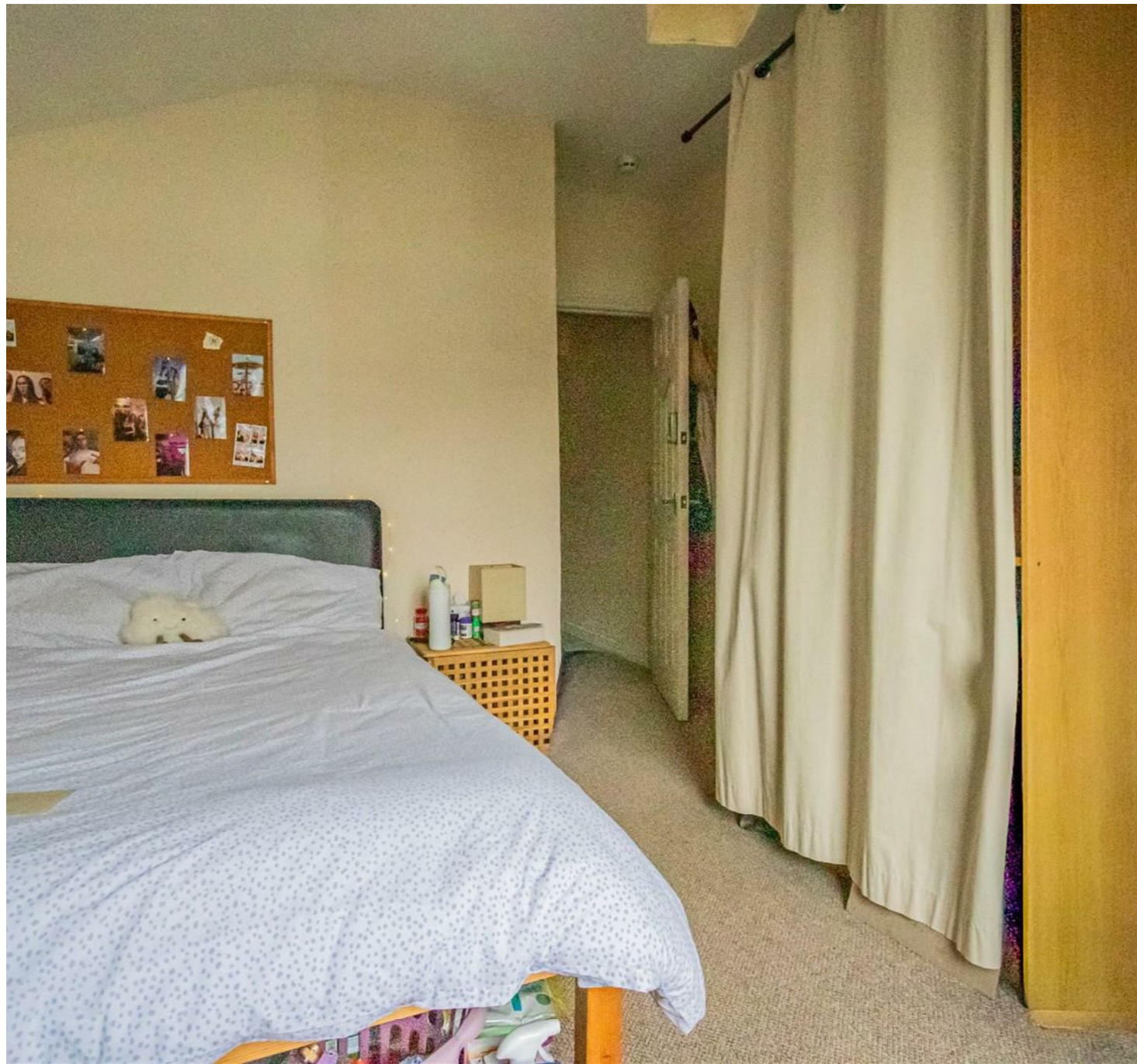



Energy Efficiency Rating		Current	Potential
Very energy efficient - lower running costs			
(92 plus) A			
(81-91) B			83
(69-80) C		68	
(55-68) D			
(39-54) E			
(21-38) F			
(1-20) G			
Not energy efficient - higher running costs			
England & Wales		EU Directive 2002/91/EC	

