



www.jeffreygross.co.uk

Wordsworth Road

CARDIFF

VALE

CAERPHILLY

BRISTOL



Comments by Miss Issy Prime

Property Specialist
Miss Issy Prime
Property Management Co-ordinator

i.prime@thepropertyoutlet.co.uk



Comments by the Homeowner

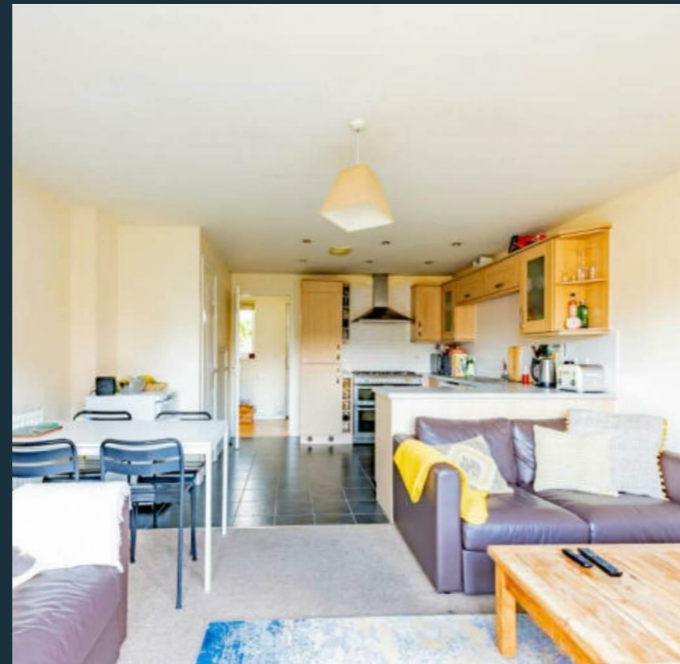



Energy Efficiency Rating		Current	Potential
Very energy efficient - lower running costs			
(92 plus) A			
(81-91) B			
(69-80) C		78	88
(55-68) D			
(39-54) E			
(21-38) F			
(1-20) G			
Not energy efficient - higher running costs			
England & Wales	EU Directive 2002/91/EC		



Wordsworth Road

, Bristol, BS7 0EE

PCM

£2,600 PCM



4 Bedroom(s)



2 Bathroom(s)



1162.50 sq ft



Contact our
Property Outlet Branch
0117 935 4565

* AVAILABLE 27.07.2026 *

Well presented student furnished home! Jeffrey ross & the property outlet are delighted to offer to the rental market this well presented spacious four bedroom town house. The accommodation comprises entrance hall, cloakroom W/C, kitchen/communal room. Upstairs there are two double bedroom's, To the top floor there is a master bedroom with ensuite shower room & W/C, a further double bedroom and bath shower room W/C. Offered furnished with white goods that include a washing machine, intergraded fridge freezer, gas range cooker and dishwasher. Benefits include gas central heating, double glazing, rear garden, garage and off road parking.

Holding deposit £600





CARDIFF

VALE

CAERPHILLY

BRISTOL

www.jeffreygross.co.uk