



www.jeffreygross.co.uk

CARDIFF

VALE

CAERPHELLY

BRISTOL



Oaktree Crescent

BRADLEY STOKE



Comments by Ms Olivia Melville-Brown



Property Specialist
Ms Olivia Melville-Brown
Branch manager

o.melvillebrown@thepropertyoutlet.com

Comments by the Homeowner



Oaktree Crescent

Bradley Stoke, Bristol, BS32 9AE

PCM

£1,375 PCM



2 Bedroom(s)



1 Bathroom(s)



548.95 sq ft



Contact our
Property Outlet Branch

0117 935 4565

* AVAILABLE 05.06.2026*

TWO BEDROOM END-TERRACED HOUSE! The Property Outlet & Jeffrey Ross would like to offer this lovely two bedroom house back to the rental market . The property is located in Bradley Stoke and benefits from Gas Central Heating, Double Glazing, Enclosed Rear Garden & Parking. The accommodation comprises Entrance Hall, Living/Dining Room and Fitted Kitchen, to the first floor there are Two Double Bedrooms and a Bath/Shower Room & w/c . Offered Unfurnished with White Goods that include a Electric Cooker , Washing Machine & a Fridge/Freezer The property has great access to all transport links, bus, train and motorway access, M4/M5/M32. Suitable for professionals or a small family.

Holding Deposit £317.30

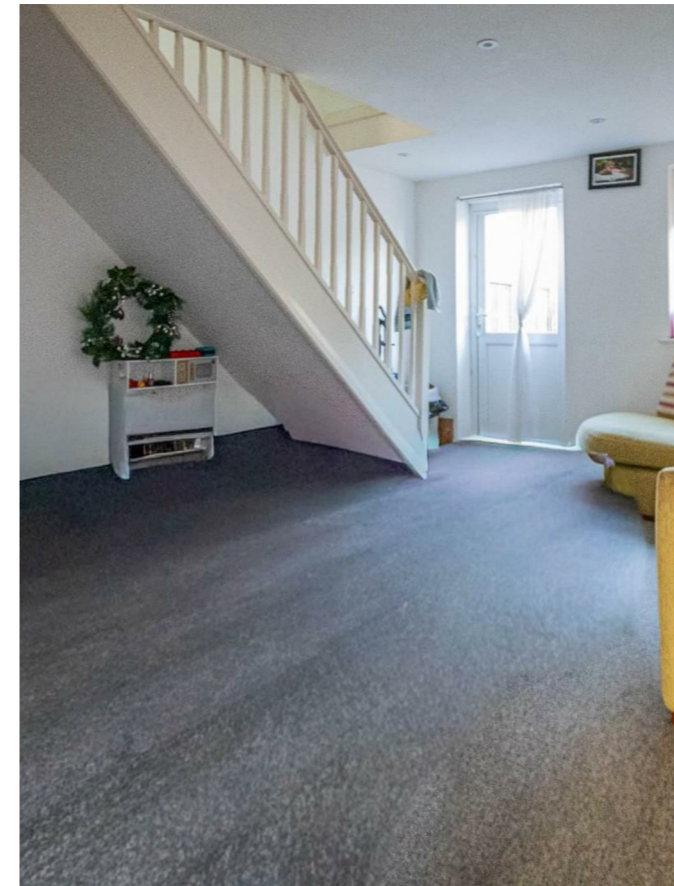



CARDIFF

VALE

CAERPHILLY

BRISTOL

www.jeffreygross.co.uk





Energy Efficiency Rating		Current	Potential
Very energy efficient - lower running costs			
(92 plus) A			90
(81-91) B			
(69-80) C		72	
(55-68) D			
(39-54) E			
(21-38) F			
(1-20) G			
Not energy efficient - higher running costs			
England & Wales		EU Directive 2002/91/EC 