Hoffom Gardens

www.jeffreyross.co.uk

CARDIFF VALE CAERPHILLY BRISTOL

Comments by Ms Olivia Melville-Brown

Property Specialist
Ms Olivia Melville-Brown
Branch manager

o.melvillebrown@thepropertyoutlet.com

Comments by the Homeowner

Hottom Gardens

, Bristol, BS7 0LD

PCM

£1,700 PCM

3 Bedroom(s) | 1 Bathroom(s) | 839.59 sq ft

Contact our

Property Outlet Branch

0117 935 4565

* AVILABLE NOW *

WELL PRESENTED THREE BEDROOM END TERRACE HOUSE WITH PARKING! The Property Outlet & Jeffrey Ross are keen to offer this property to the rental market. The accommodation comprises Porch, Entrance Hal, Living Room, Kitchen/Diner (with table and chairs), Utility Room. Upstairs - Two Double Bedrooms (one with built in wardrobes, Large Single Bedroom & a Bath/Shower Room & W.C. Benefits a Large Patio Garden with Decking Area, Gas Central Heating & Double Glazing. WHITE GOODS include Electric oven with Gas Hob, Fridge/Freezer & Washing Machine. This property would ideally suit Family or Two Sharers.

Holding Deposit £392.30

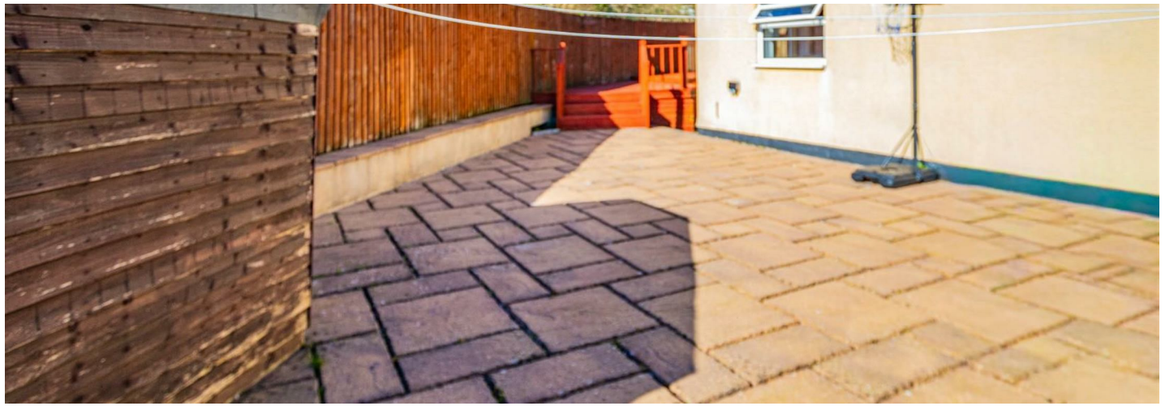

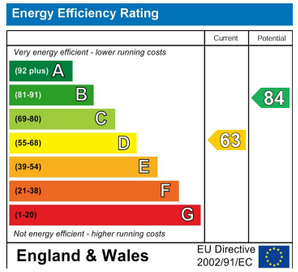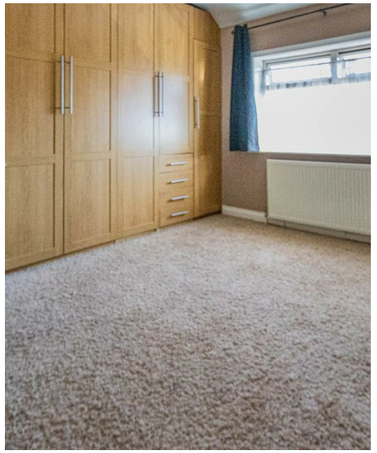
Energy Efficiency Rating
Current
Potential
Very energy efficient - lower running costs
(92 plus) A
(81-91) B
(69-80) C
(55-68) D
(39-54) E
(21-38) F
(1-20) G
Not energy efficient - higher running costs
63
84
England & Wales
EU Directive 2002/91/EC