



[www.jeffreygross.co.uk](http://www.jeffreygross.co.uk)

CARDIFF

VALE

CAERPHELLY

BRISTOL

*Ashley Down Road*

BISHOPSTON



Comments by Ms Olivia Melville-Brown



**Property Specialist**  
Ms Olivia Melville-Brown  
Branch manager

[o.melvillebrown@thepropertyoutlet.com](mailto:o.melvillebrown@thepropertyoutlet.com)

Comments by the Homeowner



# Ashley Down Road

*Bishopston, Bristol, BS7 9JN*

PCM

**£1,050 PCM**



1 Bedroom(s)



1 Bathroom(s)



312.15 sq ft



Contact our  
***Property Outlet Branch***

0117 935 4565

\* AVAILABLE 19.05.2026 \*

FURNISHED ONE BEDROOM TOP FLOOR FLAT! The Property Outlet & Jeffrey Ross are keen to offer this ground floor flat to the rental market. The accommodation comprises Entrance, Open plan kitchen/living area, double bedroom, shower room & w/c. The property further benefits from gas central heating & double glazing. WHITE GOODS include an Electric hob & oven, Washing machine, Microwave, Fridge & freezer. This lovely modern apartment would suit a couple or a single person. Situated in Ashley Down the property has great access to local amenities, shops and bus routes.

Holding Deposit £242.30

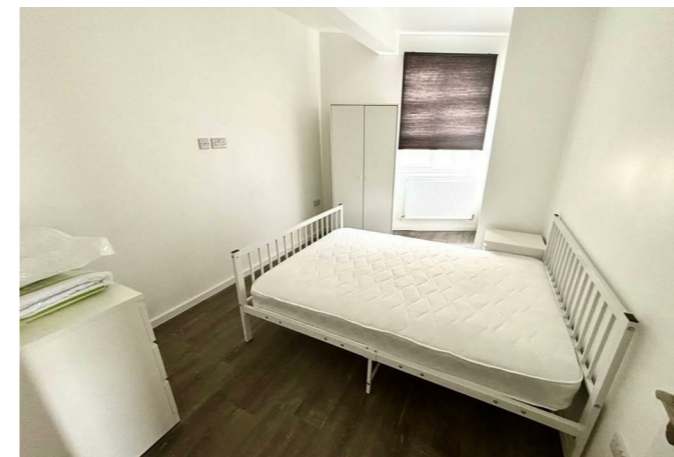



CARDIFF

VALE

CAERPHILLY

BRISTOL

[www.jeffreygross.co.uk](http://www.jeffreygross.co.uk)



Energy Efficiency Rating

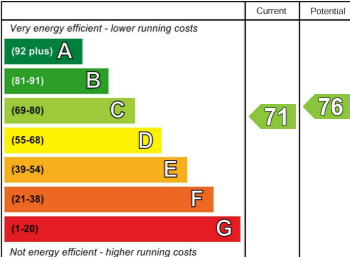

England & Wales EU Directive 2002/91/EC

