



www.jeffreygross.co.uk

CARDIFF

VALE

CAERPHILLY

BRISTOL

Keys Avenue

HORFIELD



Comments by Mr Carl Mortimore

Property Specialist
Mr Carl Mortimore
Branch manager

c.mortimore@thepropertyoutlet.com

Comments by the Homeowner



Keys Avenue

Horfield, Bristol, BS7 0HN

Per Month

£2,700 Per Month



4 Bedroom(s)



1 Bathroom(s)



1216.33 sq ft

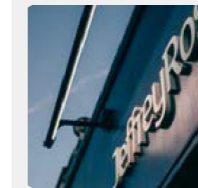

Contact our
Property Outlet Branch

0117 935 4565

* AVAILABLE 09.07.2026 *

REFURBISHED FOUR DOUBLE BEDROOM STUDENT HOME! The Property Outlet are keen to offer this new student home that is been refurbished recently to the rental market. The accommodation comprises ENTRANCE HALLWAY, LIVING ROOM, DINING ROOM (BEDROOM) & EXTENDED/REFITTED KITCHEN. To the first floor there THREE BEDROOMS & a REFITTED BATH/SHOWER ROOM & WC. Benefits include DOUBLE GLAZING & GAS CENTRAL HEATING. Offered FURNISHED with WHITE GOODS that include a WASHING MACHINE, TUMBLE DRYER, FRIDGE/FREEZER & an ELECTRIC COOKER. Outside there are FRONT and REAR GARDENS. The property is close to Horfield sports centre, Southmead Hospital & local amenities, with good transport links to the UWE & the city centre. Sorry no pets.

Holding Deposit £623.07





- Entrance Hallway
- Living Room
- Dining Room (Bedroom One)
- Refitted Kitchen
- First Floor Landing
- Bedroom Two
- Bedroom Three
- Bedroom Four
- Refitted Bath/Shower Room & W/c
- Outside
- Front Garden
- Rear Garden

CARDIFF

VALE

CAERPHILLY

BRISTOL

www.jeffreygross.co.uk





Energy Efficiency Rating		Current	Potential
Very energy efficient - lower running costs			
(92 plus) A			85
(81-91) B			
(69-80) C			
(55-68) D		64	
(39-54) E			
(21-38) F			
(1-20) G			
Not energy efficient - higher running costs			
England & Wales		EU Directive 2002/91/EC	

