



www.jeffreygross.co.uk

CARDIFF

VALE

CAERPHILLY

BRISTOL



Court Road

HORFIELD



Comments by Mr Tony Wong



Property Specialist

Mr Tony Wong

Property Management Co-ordinator

t.wong@thepropertyoutlet.co.uk

Comments by the Homeowner



Court Road

Horfield, Bristol, BS7 0BU

Per Month

£3,000 Per Month



5 Bedroom(s)



2 Bathroom(s)



112.00 sq ft



Contact our
Property Outlet Branch

0117 935 4565

AVAILABLE 13.08.2026 *

FURNISHED FIVE BEDROOM STUDENT HOME! The Property Outlet are keen to offer this VICTORIAN HOUSE to the student rental market. The accommodation comprises ENTRANCE HALL , LIVING ROOM (BEDROOM 1) DINING ROOM (BEDROOM 2) COMMUNAL ROOM & KITCHEN. To the first floor there THREE GOOD SIZED BEDROOMS & a BATH/SHOWER ROOM & WC. Other benefits include GAS CENTRAL HEATING and LOW MAINTENANCE GARDENS TO FRONT & BACK. Close To LOCAL AMENITIES, BARS, RESTAURANTS and CAFES on Gloucester Road, HORFIELD SPORTS CENTRE & PUBLIC TRANSPORT. Good access for CITY CENTRE & M4/5 & M32 NETWORKS. Great location for UWE & CITY CENTRE. Sorry no pets.

Holding Deposit £692.30

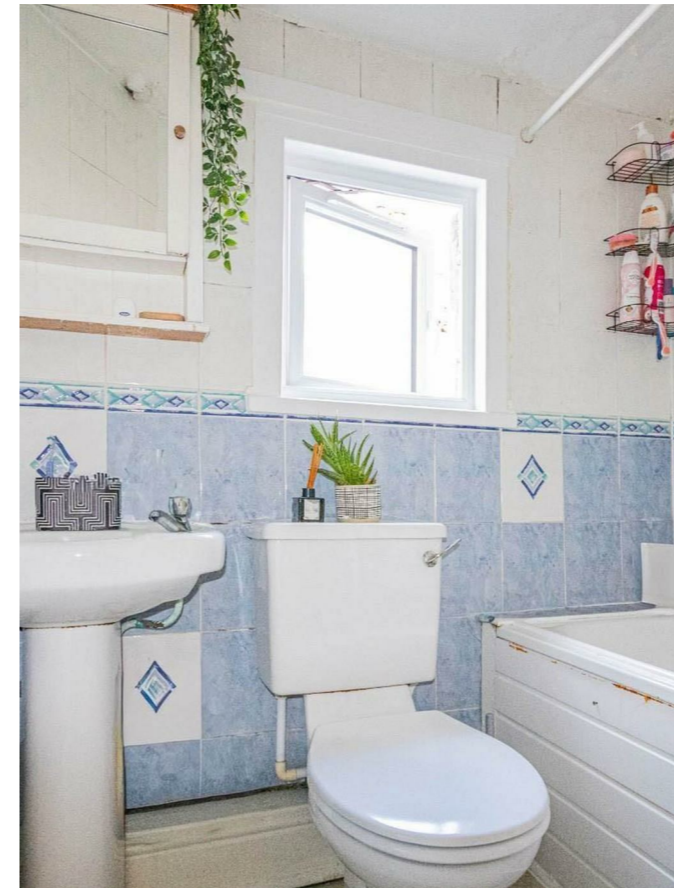



CARDIFF

VALE

CAERPHILLY

BRISTOL

www.jeffreygross.co.uk





Energy Efficiency Rating		Current	Potential
Very energy efficient - lower running costs			
(92 plus) A			77
(81-91) B			
(69-80) C			
(55-68) D			
(39-54) E		52	
(21-38) F			
(1-20) G			
Not energy efficient - higher running costs			
England & Wales		EU Directive 2002/91/EC 