



www.jeffreygross.co.uk

CARDIFF

VALE

CAERPHILLY

BRISTOL

Beaconsfield Road

KNOWLE



Comments by Ms Olivia Melville-Brown



Property Specialist
Ms Olivia Melville-Brown
Branch manager

o.melvillebrown@thepropertyoutlet.com

Comments by the Homeowner



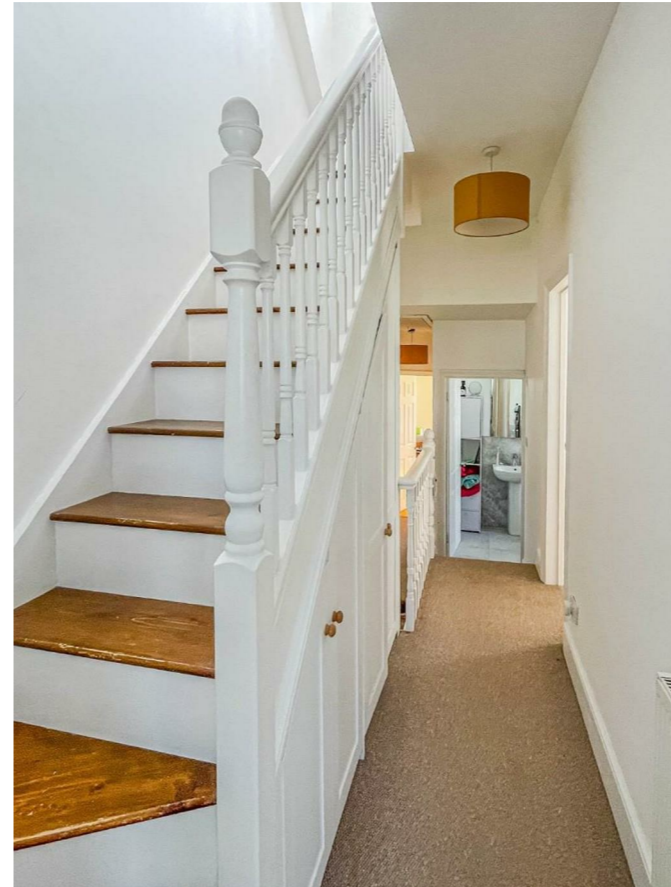

Beaconsfield Road

Knowle, Bristol, BS4 2JF

PCM

£1,450 PCM



2 Bedroom(s)



1 Bathroom(s)



775.01 sq ft



Contact our
Property Outlet Branch

0117 935 4565

* AVAILABLE 18.07.2026 *

WELL PRESENTED TWO DOUBLE BEDROOM MAISONETTE! The Property Outlet & Jeffrey Ross are keen to offer this well presented maisonette to the rental market. The accommodation comprises entrance hallway, first floor landing, living room/dining room, fitted kitchen, double bedroom, shower room/bathroom & a separate w.c. To the second floor there is a further double bedroom & a study. Benefits include gas central heating & double glazing. The property is offered unfurnished. White Goods that include a washing machine, fridge/freezer & gas hob & electric oven. Located in an ideal position for shops on the Wells Road along with local transports links & amenities nearby. This property would ideally suit a couple or two professional sharers.

Holding Deposit £334.61





CARDIFF

VALE

CAERPHILLY

BRISTOL

www.jeffreygross.co.uk



Energy Efficiency Rating

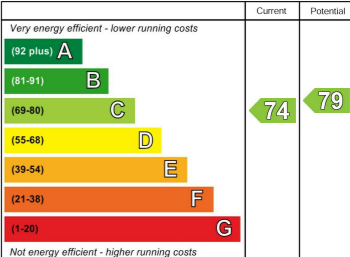

England & Wales

EU Directive 2002/91/EC

