

[www.knights.uk.com](http://www.knights.uk.com)

CARDIFF

VALE

CAERPHELLY

BRISTOL



*Woodlands Road*

CENTRAL



*A beautifully renovated family home in the sought-after Woodlands Road area, offering stylish and spacious living throughout. With four double bedrooms, stunning open-plan living space, and a sunny rear garden perfect for entertaining, this impressive property is ideal for modern family life and ready to move straight into.*

Comments by Miss Georgia Farr

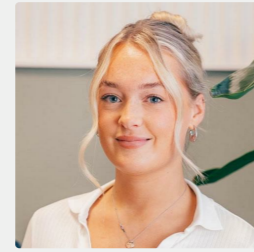

**Property Specialist**  
**Miss Georgia Farr**  
 Sales Negotiator

georgia@jeffreycrossandknights.co.uk

Woodlands Road, Barry, CF62 8ED

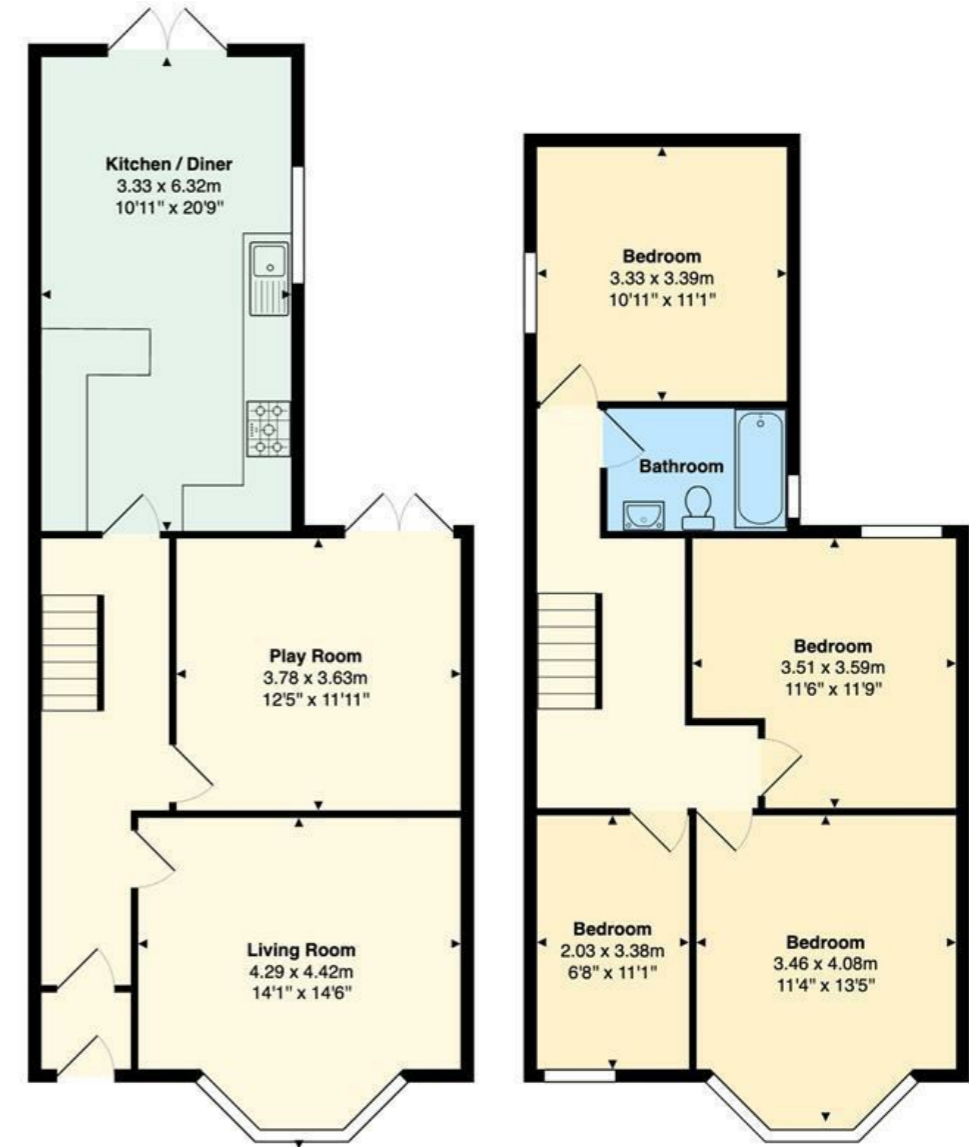

Total Area: 120.7 m<sup>2</sup> ... 1299 ft<sup>2</sup>

All measurements are approximate and for display purposes only

*We have loved the bright open-plan living space, and sunny garden, which have been perfect for family life and entertaining. Having enjoyed living in this popular location, we are now looking to upsize for our next chapter.*

Comments by the Homeowner





# Woodlands Road

Central, Barry, CF62 8ED

Offers Over

£270,000



4 Bedroom(s)



1 Bathroom(s)



1302.00 sq ft



Contact our  
**Knights Barry Branch**

01446 700222

Located on the popular Woodlands Road in Barry, this beautifully presented end terrace home perfectly combines contemporary style with everyday comfort. Offering four generous double bedrooms, it is an ideal choice for growing families or buyers in search of versatile living space.

At the heart of the property is a stunning open plan kitchen, living and dining area, designed for modern family living and opening directly onto a sunny rear garden, perfect for outdoor dining, entertaining guests, or enjoying warmer days.

The property also features two spacious reception rooms, providing plenty of room for both relaxing and entertaining. Immaculately renovated throughout, the home is ready to move straight into, with stylish finishes and modern touches evident in every room.

Upstairs, a well appointed family bathroom conveniently serves all four bedrooms. The property also benefits from being within the catchment area of the highly regarded Whitmore High School, adding further appeal for families.

This exceptional home offers not only spacious and stylish accommodation, but also a fantastic lifestyle opportunity in a desirable Barry location. Early viewing is highly recommended to fully appreciate everything this impressive property has to offer.

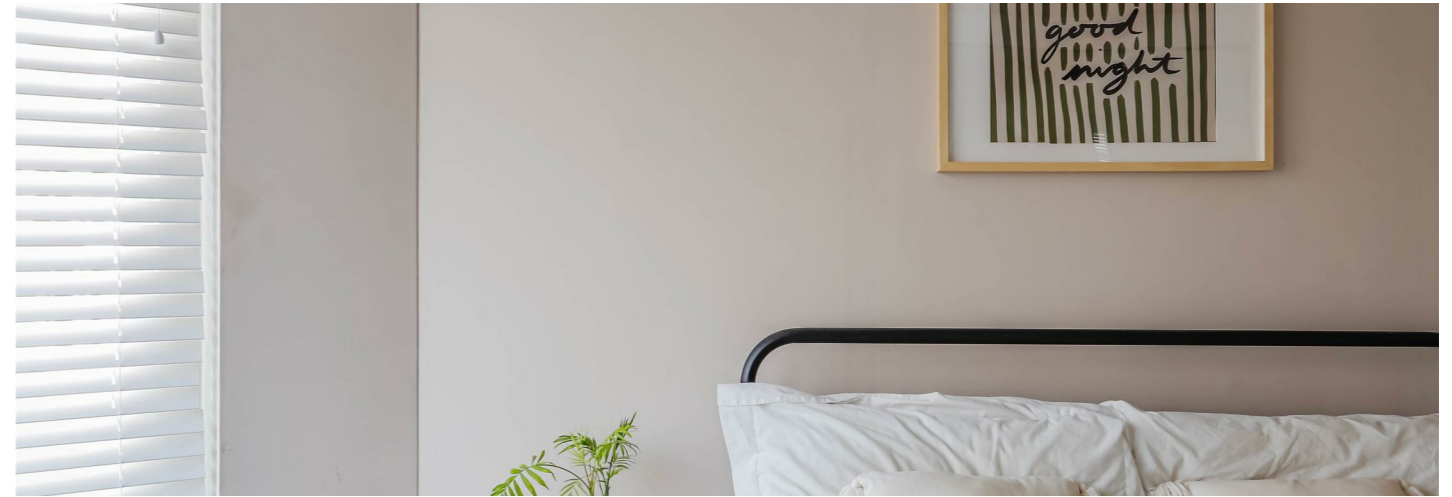

- PORCH 3'04" x 3'06" (1.02m x 1.07m )
- HALLWAY 3'11" / 5'07" (1.19m / 1.70m )
- LIVING ROOM 14'01" x 11'0" / 13'10" (4.29m x 3.35m / 4.22m )
- DINING ROOM 11'11" x 12'04" (3.63m x 3.76m )
- KITCHEN 20'09" x 10'11" (6.32m x 3.33m )
- BEDROOM ONE 11'01" / 13'10" x 11'04" (3.38m / 4.22m x 3.45m )
- BEDROOM TWO 6'08" x 11'01" (2.03m x 3.38m )
- BEDROOM THREE 11'10" / 8'07" x 11'06" / 8'07" (3.61m / 2.62m x 3.51m / 2.62m )
- BEDROOM FOUR 11'02" x 11'01" (3.40m x 3.38m )
- BATHROOM 7'10" x 5'04" (2.39m x 1.63m )



