

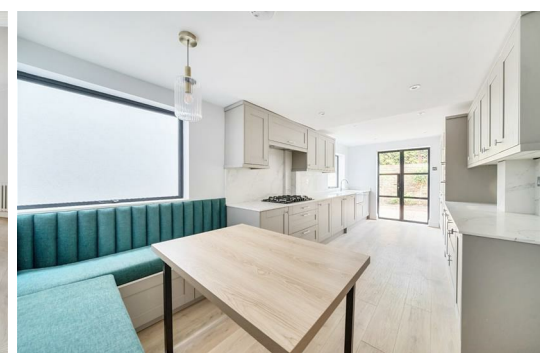

HARDINGS



Adelaide Square
£3,000 PCM





A beautifully presented three bedroom, Grade II listed Georgian house located in the heart of Windsor's sought after 'Golden Triangle'. Adjacent to the Long Walk and just a short walk to the shops and restaurants in the town centre.

| Energy Efficiency Rating | | |
|---|---------|---|
| | Current | Potential |
| Very energy efficient - lower running costs | | |
| (92 plus) A | | |
| (81-91) B | | |
| (69-80) C | | |
| (55-68) D | | |
| (39-54) E | | |
| (21-38) F | | |
| (1-20) G | | |
| Not energy efficient - higher running costs | | |
| England & Wales | | EU Directive 2002/91/EC  |

Features

- Three bedroom house
- Grade II Listed Georgian build
- Modern kitchen with seating area
- Close to Long Walk
- Courtyard garden
- Golden Triangle
- Completely Remodelled and refurbished
- Downstairs W/C
- Sought after road
- Tax Band F & EPC D

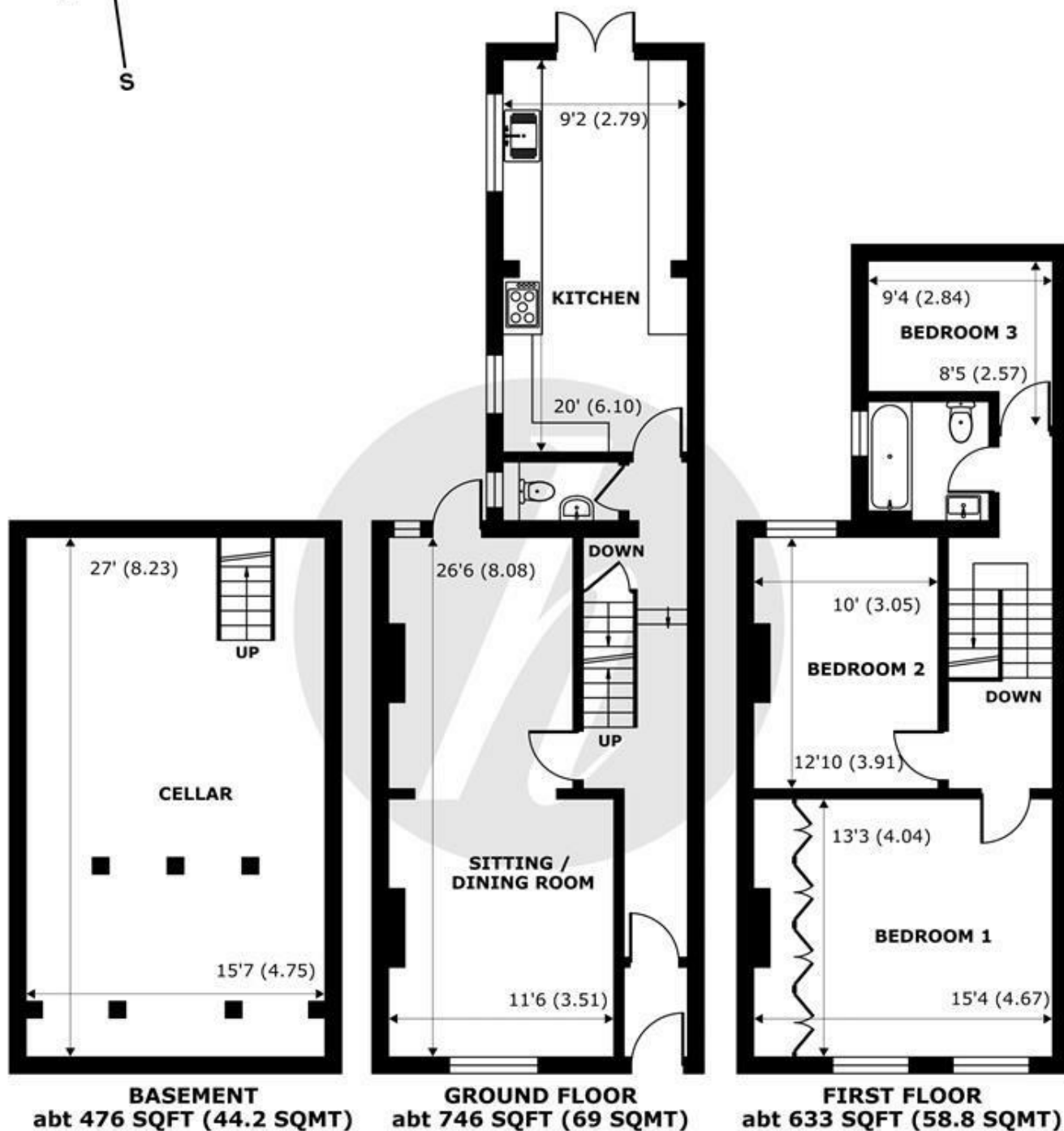

Adelaide Square, Windsor, SL4

Approximate Internal Area = 1574 sq ft / 146.2 sq m

Approximate External Area = 1855 sq ft / 172.3 sq m

For identification only - Not to scale



Floor plan produced in accordance with RICS Property Measurement Standards incorporating International Property Measurement Standards (IPMS2 Residential). © nichecom 2023. Produced for Hardings. REF: 1008512



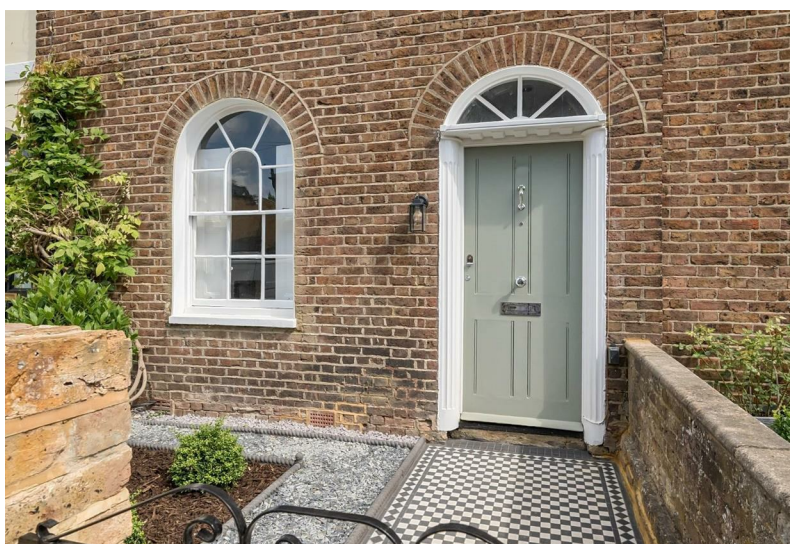
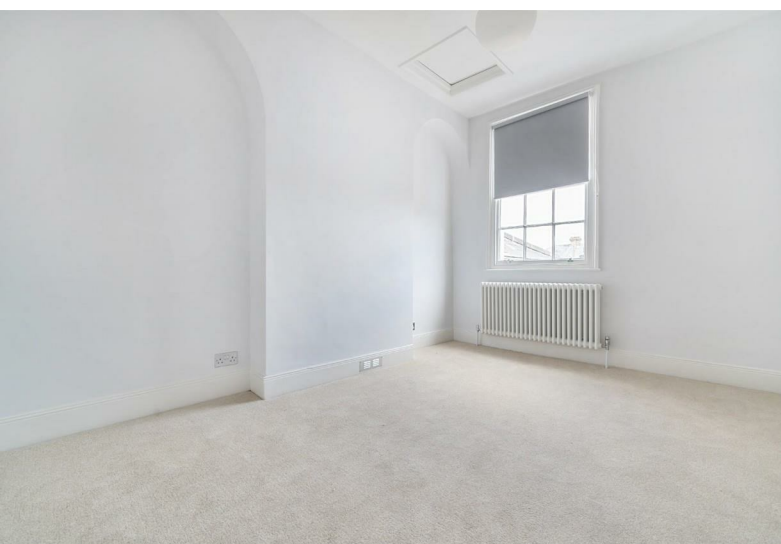
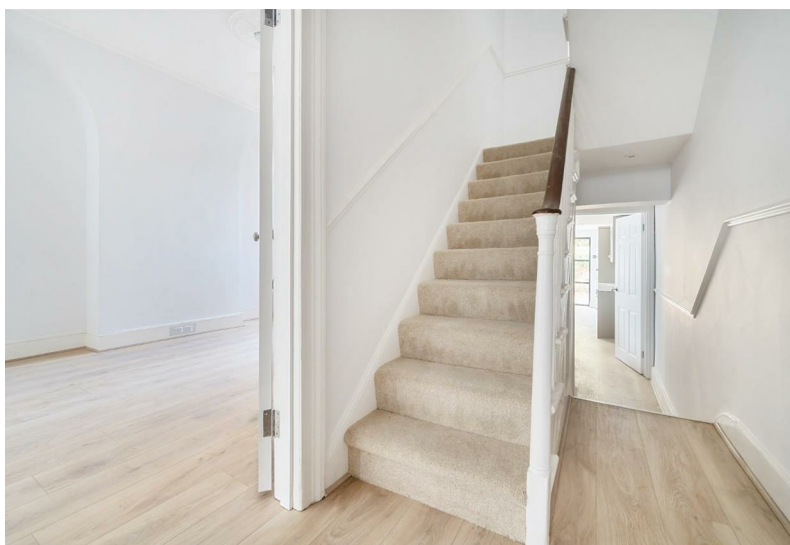
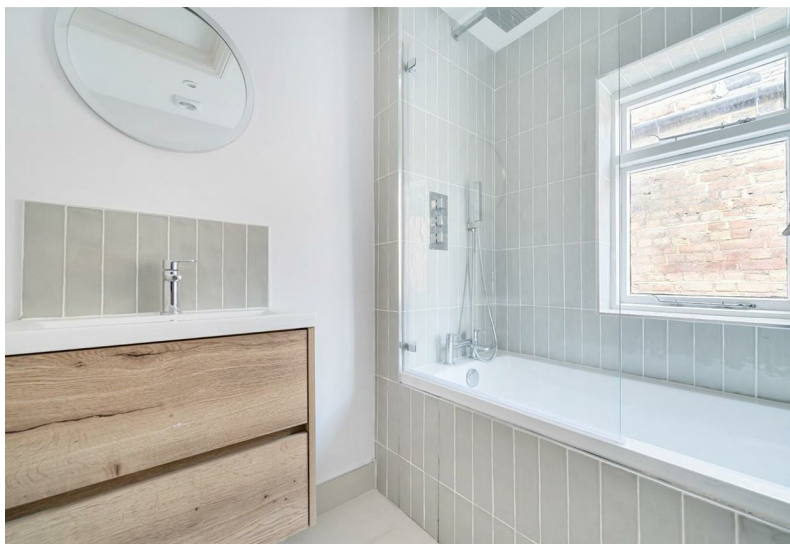

11 High Street, Windsor, Berkshire, SL4 1LD,
T: 01753 833 118 | E: info@hardings.co.uk
www.hardings.co.uk

