



# HARDINGS



Devereux Road  
£3,500 Per Month





A stunning four bedroom Victorian terraced house within walking distance of Windsor town centre and train stations. The property comprises entrance hallway, living room, dining room, kitchen/breakfast, three double bedrooms (one with en-suite) and a family bathroom. Rear garden terrace and patio. Unfurnished. On-street permit parking. Council Tax Band F. EPC:D.

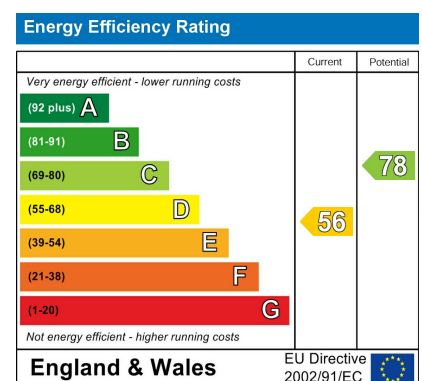

## Features

- Four bed Victorian Villa
- Kitchen/dining room
- Family bathroom
- Courtyard garden
- Tax Band E & EPC TBC
- Two reception rooms
- Close to town
- Ensuite shower room
- Unfurnished

Denotes restricted head height

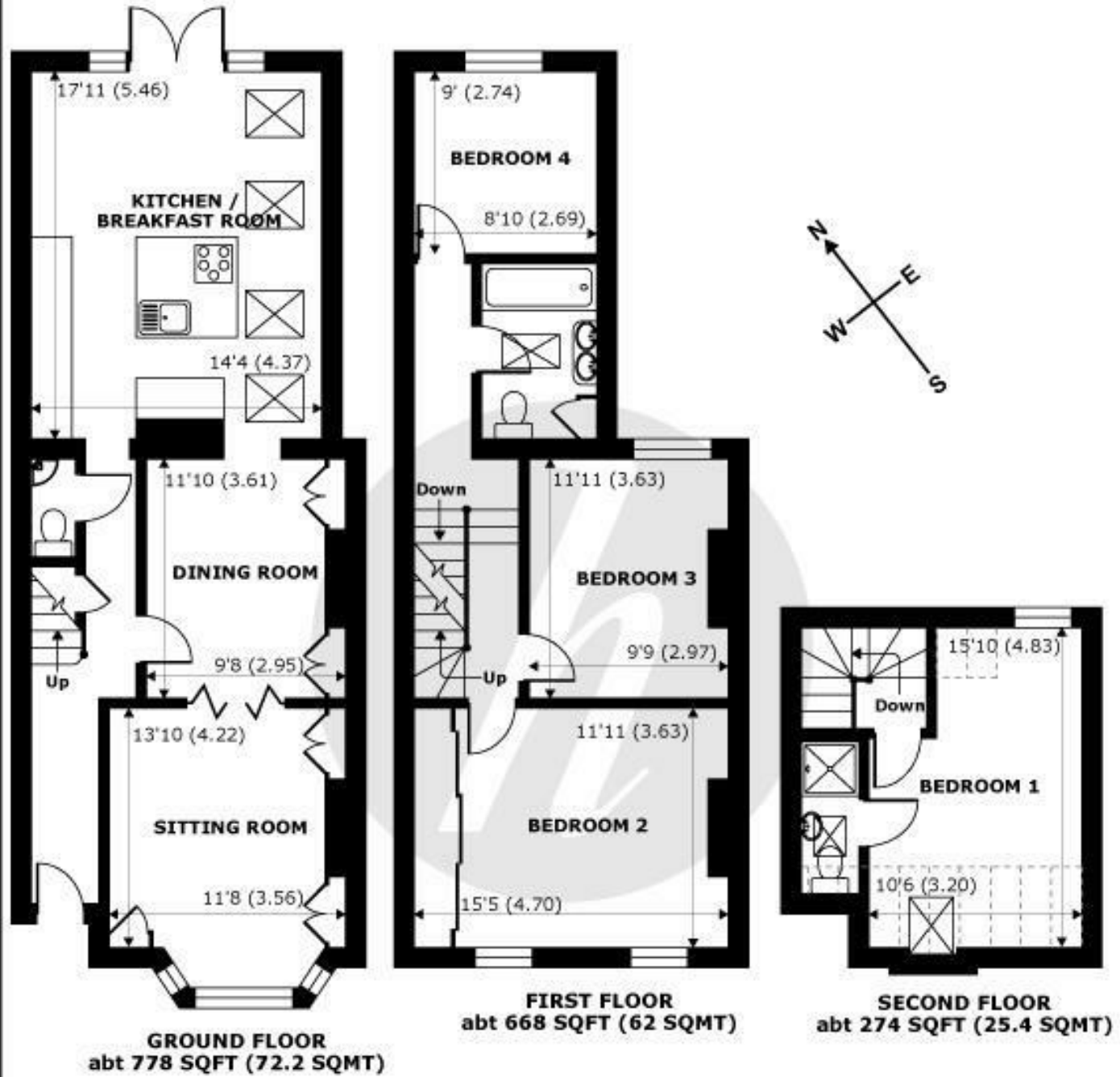

## Devereux Road, Windsor, SL4

Approximate Internal Area = 1357 sq ft / 126 sq m  
Approximate External Area = 1720 sq ft / 159.7 sq m  
Limited Use Area(s) = 54 sq ft / 5 sq m

For identification only - Not to scale



Floor plan produced in accordance with RICS Property Measurement Standards incorporating International Property Measurement Standards (IPMS2 Residential). © nichecom 2021. Produced for Hardings. REF: 772918





11 High Street, Windsor, Berkshire, SL4 1LD,  
T: 01753 833 118 | E: [info@hardings.co.uk](mailto:info@hardings.co.uk)  
[www.hardings.co.uk](http://www.hardings.co.uk)

