

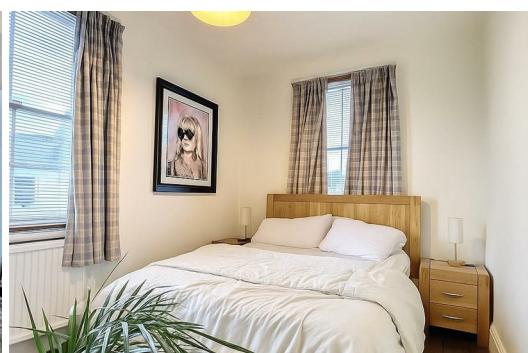

HARDINGS



Temple Road
£2,400 PCM





A larger than average Victorian Villa in the town centre retaining many original features and has been extended to provide additional accommodation on the ground floor.

Comprising of 3 double bedrooms, family bathroom, spacious hallway with ornate staircase and wood stripped floors, sitting room, fully fitted kitchen / breakfast room, open plan dining room and downstairs cloakroom.

Permit Parking available.
Offered unfurnished, available mid December.

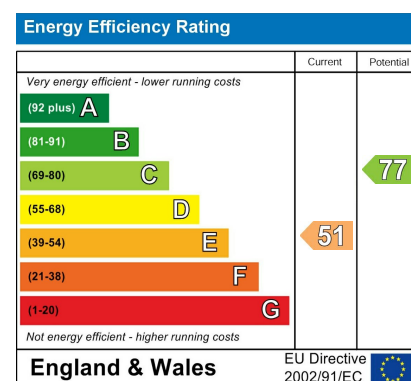

Features

- Three Double Bedrooms
- Separate formal living space
- Extended to the rear
- Available Mid December
- Town Centre Location
- High Ceilings
- Open plan Kitchen/diner
- Private garden with side access
- Unfurnished
- Permit parking

NOT TO SCALE

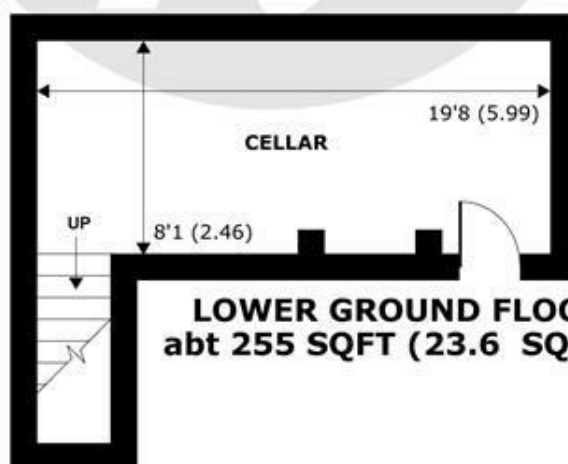
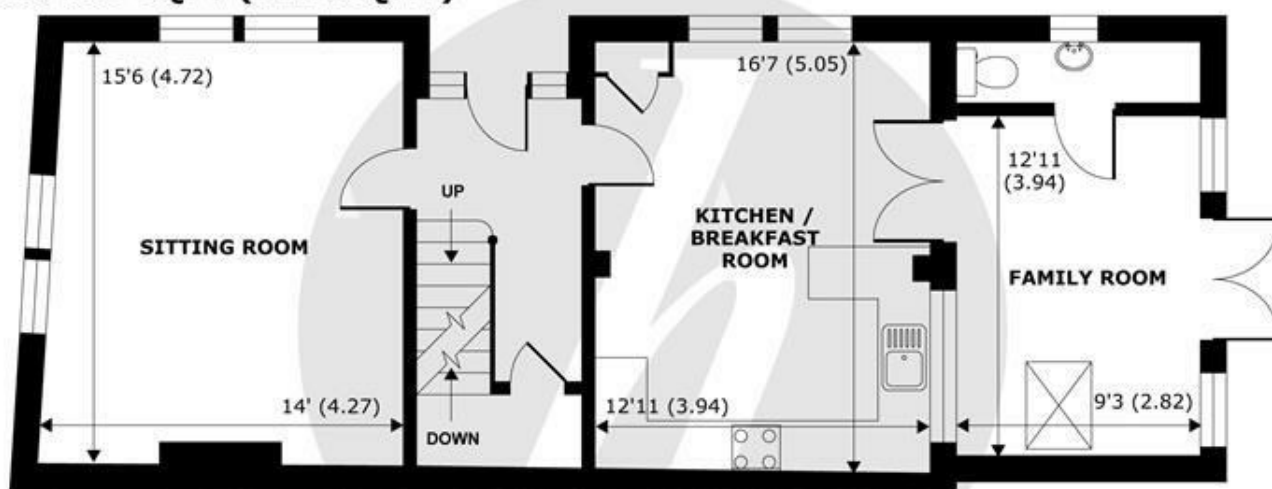
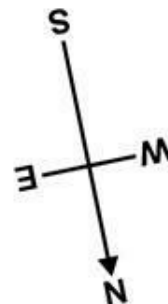
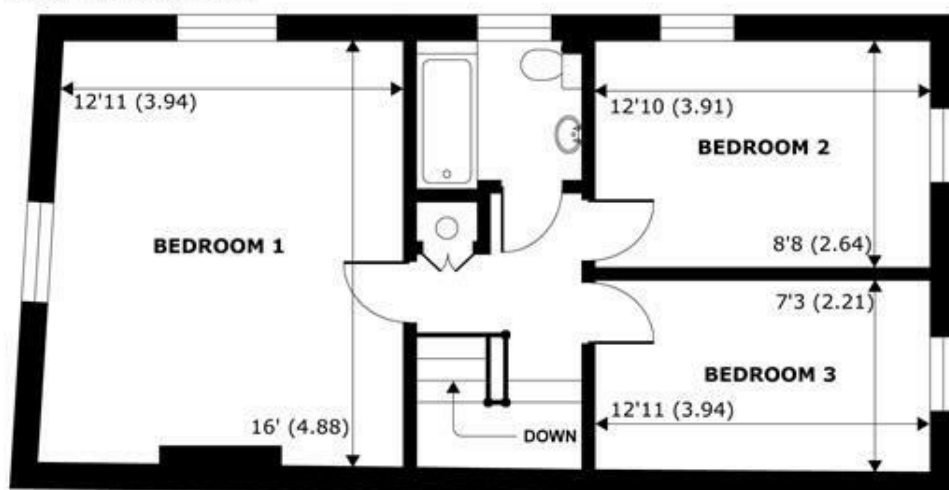

APPROX. GROSS EXTERNAL FLOOR AREA 1745 SQFT 162.1 SQM

Temple Road, Windsor, SL4



Whilst every attempt has been made to ensure the accuracy of the floor plan contained here, measurements of doors, windows and rooms are approximate and no responsibility is taken for any error, omission or misstatement. These plans are for representation purposes only as defined by RICS Code of Measuring Practice and should be used as such by any prospective purchaser. Specifically no guarantee is given on the total square footage of the property if quoted on this plan. Any figure given is for initial guidance only and should not be relied on as a basis of valuation.

Copyright nichecom.co.uk 2018 Produced for Hardings ref. 245007

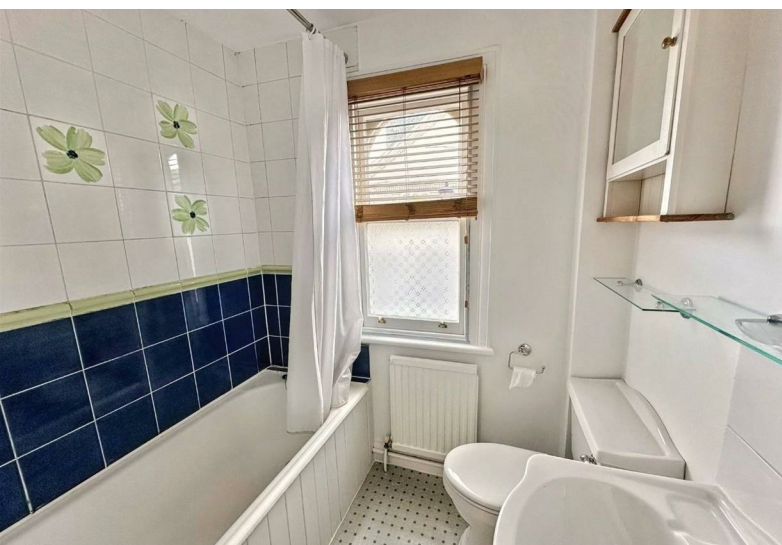

11 High Street, Windsor, Berkshire, SL4 1LD,
T: 01753 833 118 | E: info@hardings.co.uk
www.hardings.co.uk

