



HARDINGS



Grove Road
Price Guide £850,000





A beautifully presented and much larger than average Victorian Villa in an attractive setting close to the Long Walk leading to Windsor Great Park and just a short walk from the town centre providing excellent shopping, restaurants & bars and mainline rail connections to London.

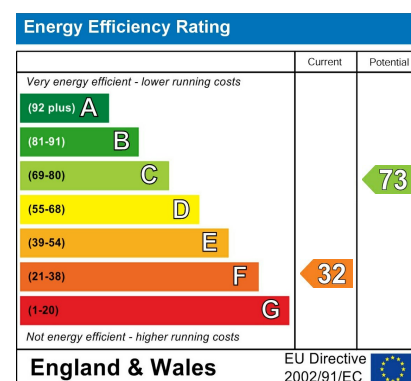

Features

- Four Bedroom Victorian Villa
- High Ceilings & Period Features
- Low Maintenance Courtyard Garden
- Short Walk to Shops, Restaurants and Mainline Rail Links to London
- Double Reception Room
- Kitchen/Breakfast Room
- Town Centre Location
- Cloakroom

Denotes restricted head height

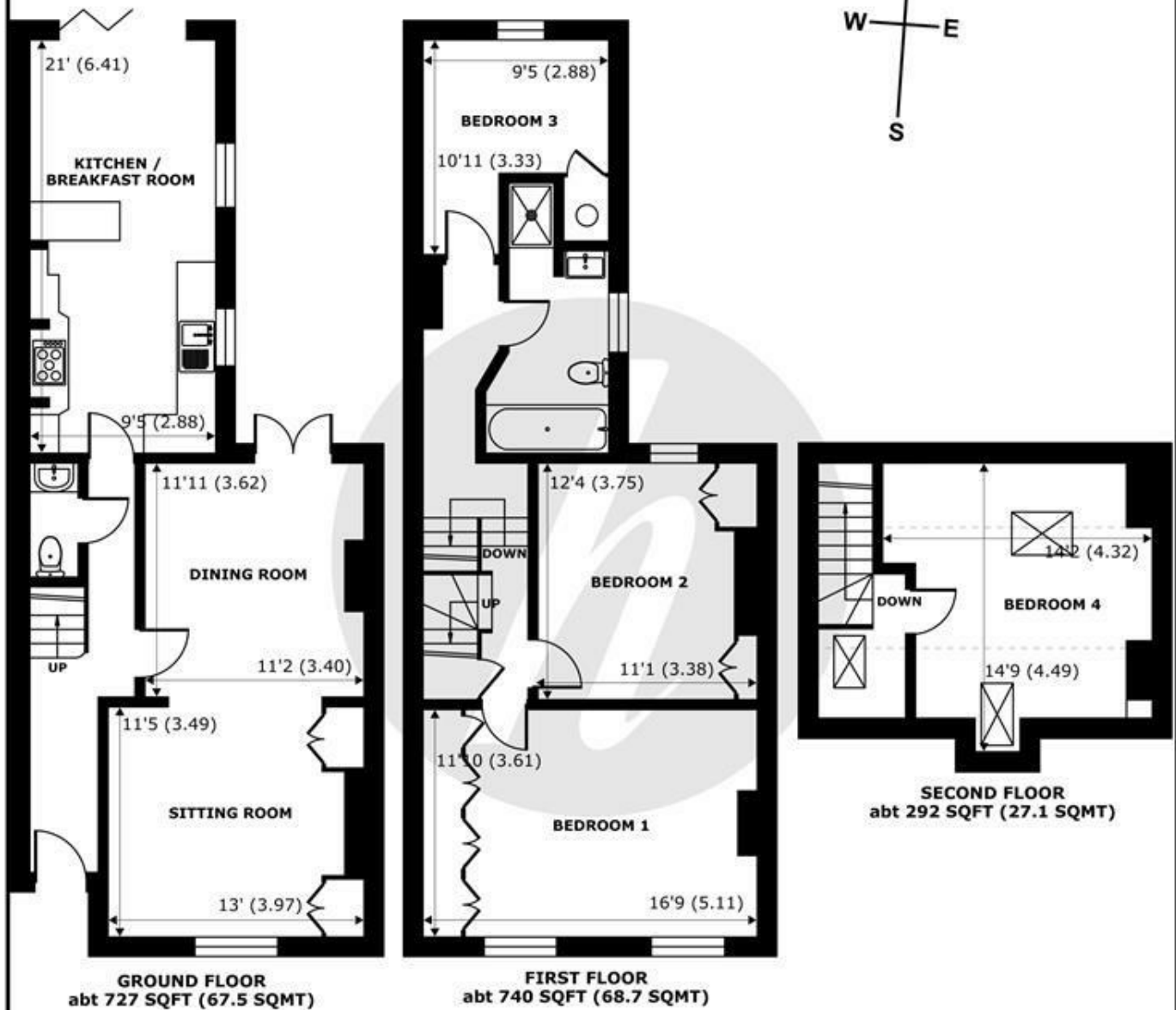
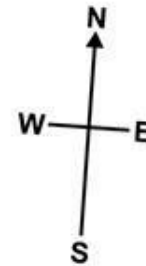

Grove Road, Windsor, SL4

Approximate Internal Area = 1328 sq ft / 123.3 sq m

Approximate External Area = 1759 sq ft / 163.4 sq m

Limited Use Area(s) = 110 sq ft / 10.2 sq m

For identification only - Not to scale



Floor plan produced in accordance with RICS Property Measurement 2nd Edition, Incorporating International Property Measurement Standards (IPMS2 Residential). © nichecom 2025. Produced for Hardings. REF: 1382044





11 High Street, Windsor, Berkshire, SL4 1LD,
T: 01753 833 118 | E: info@hardings.co.uk
www.hardings.co.uk

