

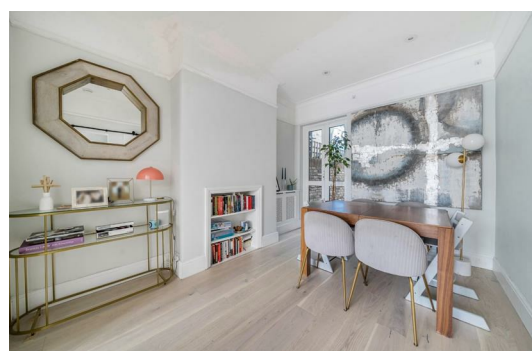

HARDINGS

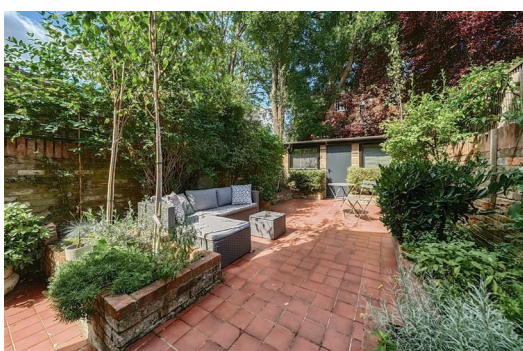

Alexandra Road
£3,500 PCM

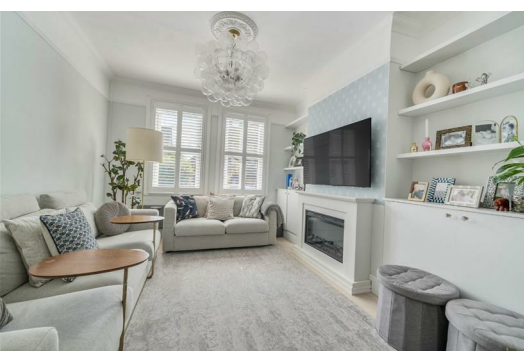



An attractive 4 bedroom terraced period villa located on the fringes of the Golden Triangle, just a short walk to Windsor's bustling town centre and mainline rail connections to London (Waterloo & Paddington). The property also benefits from an eat-in kitchen, master with en-suite bathroom and brick outhouse.

Property is available in Mid-December 2025. Available for early viewing. Please contact us to register your interest on 01753 833 333.

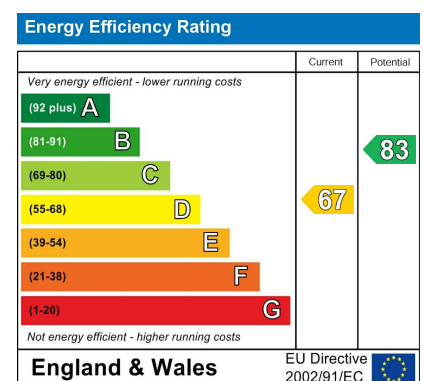

Features

- 4 Bedroom Period Villa
- Double Reception
- Low Maintenance West Facing Garden
- Recently redecorated throughout
- Council Tax: E
- 2 Bathrooms (1x ensuite)
- Eat in Kitchen
- Brick Outhouse
- Downstairs WC
- Town Centre Location

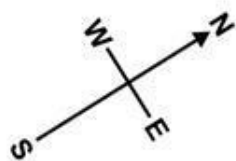

Denotes restricted head height

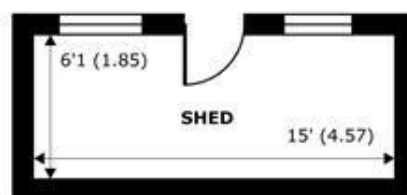
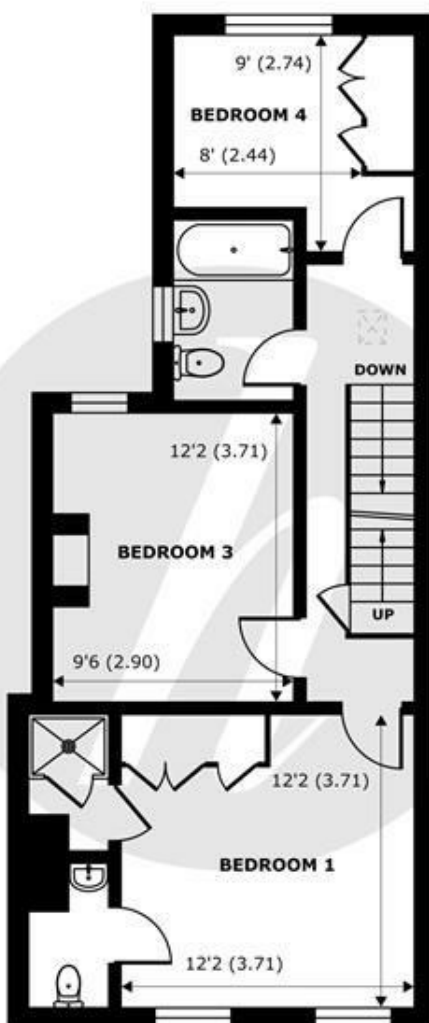
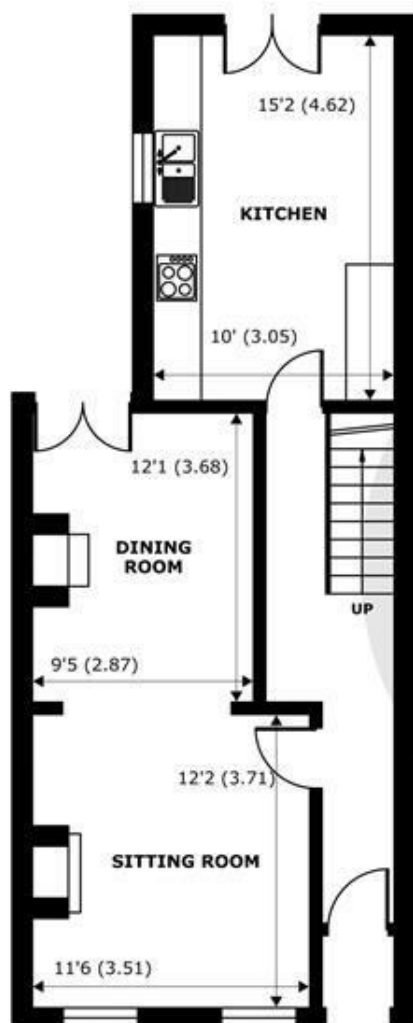

Alexandra Road, Windsor, SL4

Approximate Internal Area = 1202 sq ft / 111.6 sq m (Exclude Outbuilding)

Approximate External Area = 1512 sq ft / 140.4 sq m (Exclude Outbuilding)

Limited Use Area(s) = 65 sq ft / 6 sq m

Total = 1267 sq ft / 117.6 sq m

For identification only - Not to scale



Certified
Property
Measurer

Floor plan produced in accordance with RICS Property Measurement Standards incorporating International Property Measurement Standards (IPMS2 Residential). © nichecom 2024. Produced for Hardings. REF: 1109495



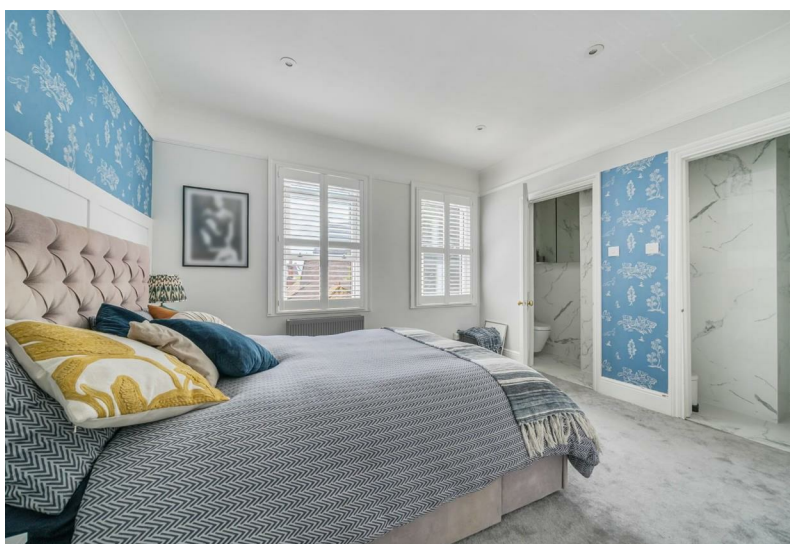
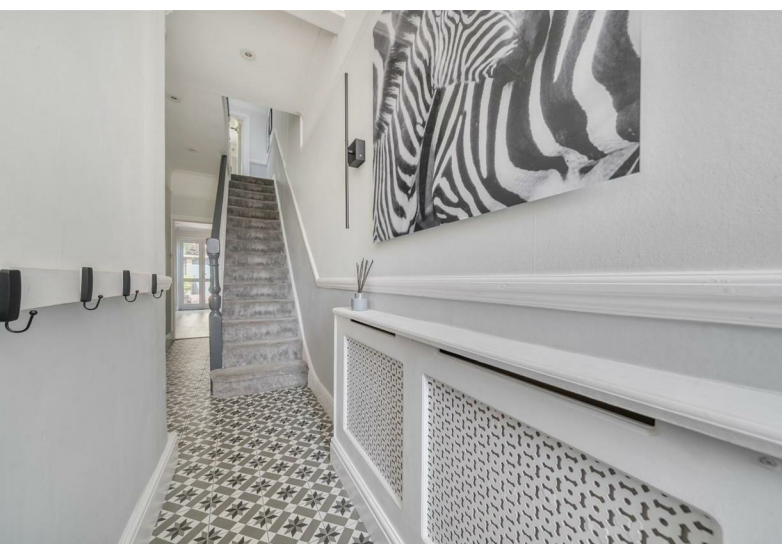
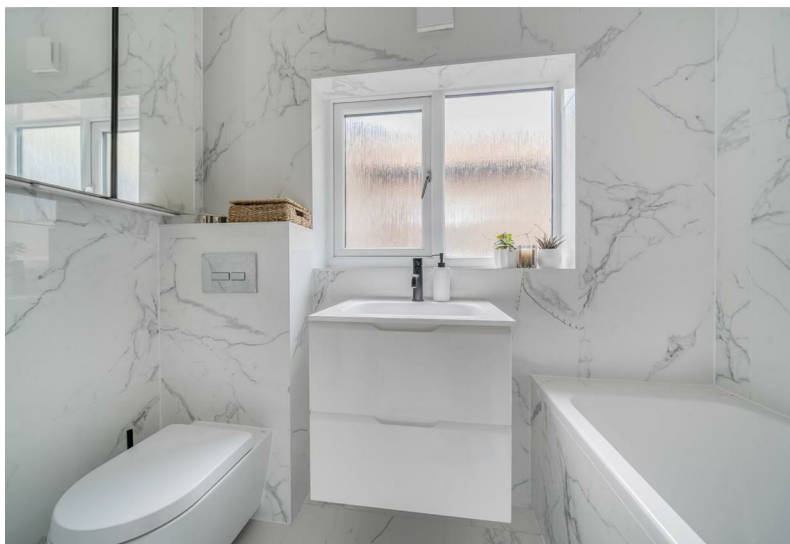
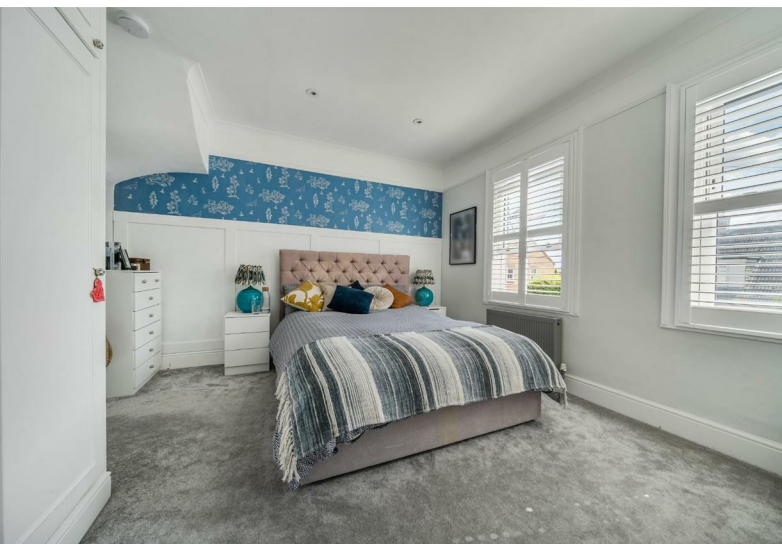

11 High Street, Windsor, Berkshire, SL4 1LD,
T: 01753 833 118 | E: info@hardings.co.uk
www.hardings.co.uk

