



HARDINGS



Helena Road
£2,450 PCM





A beautifully refurbished two bedroom terraced house situated in central Windsor. The property comprises entrance hall, dining/living room, kitchen/breakfast room with patio doors leading to a rear garden, two double bedrooms, bathroom and a second floor loft room. On-street permit parking. Unfurnished. Council Tax Band E. EPC:E.

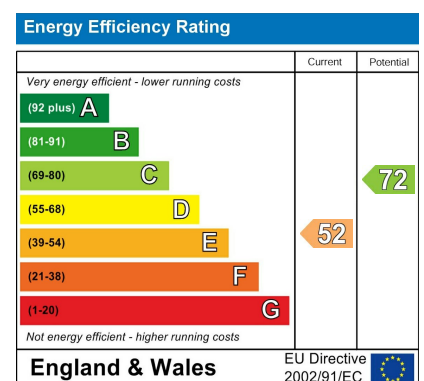

Features

- 2 double bedrooms
- Kitchen/breakfast room
- Loft room
- Unfurnished
- Sitting/dining room with working fireplace
- Bathroom with shower over bath
- Courtyard garden
- Permit Parking

NOT TO SCALE

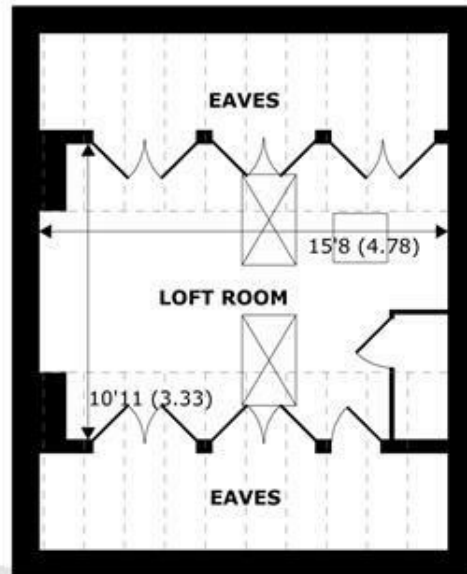
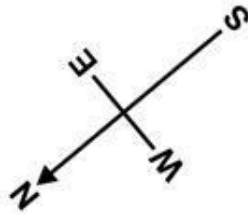

SECOND FLOOR
abt 401 SQFT (37.3 SQMT)

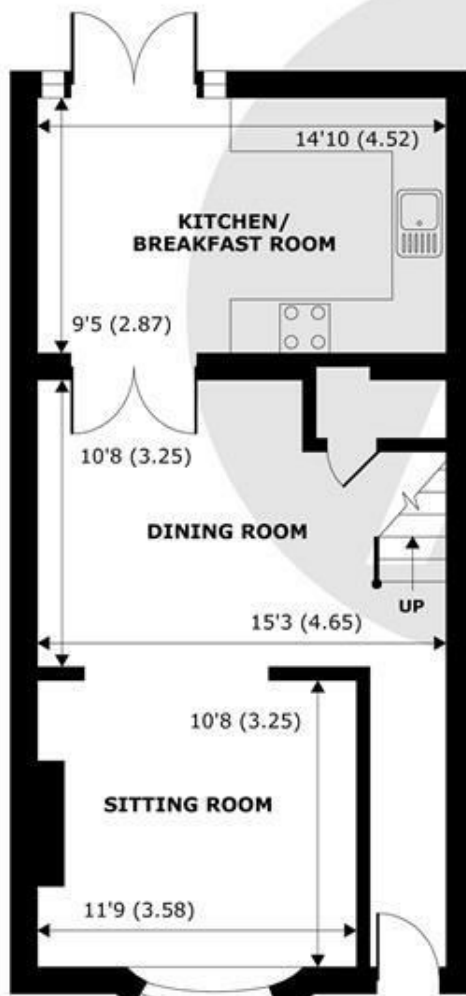

GROUND FLOOR
abt 595 SQFT (55.3 SQMT)

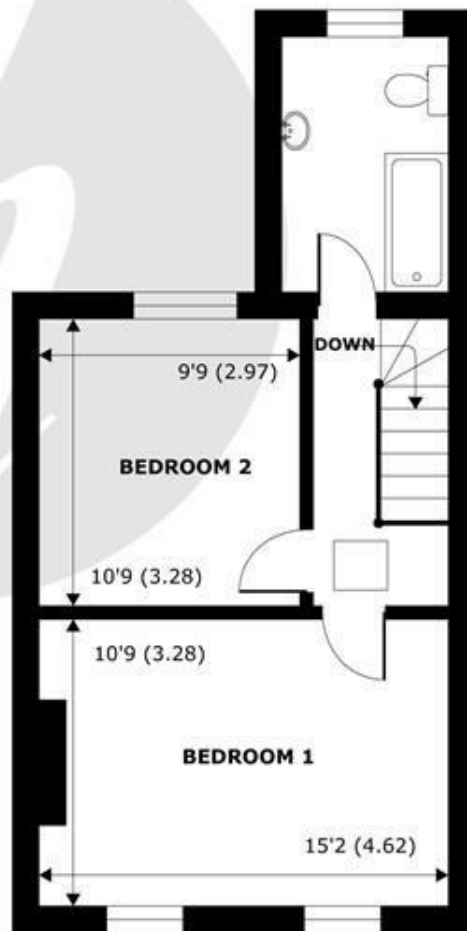

FIRST FLOOR
abt 495 SQFT (46 SQMT)

APPROX. GROSS EXTERNAL FLOOR AREA 1491 SQFT 138.5 SQM

Helena Road, Windsor, SL4



Whilst every attempt has been made to ensure the accuracy of the floor plan contained here, measurements of doors, windows and rooms are approximate and no responsibility is taken for any error, omission or misstatement. These plans are for representation purposes only as defined by RICS Code of Measuring Practice and should be used as such by any prospective purchaser. Specifically no guarantee is given on the total square footage of the property if quoted on this plan. Any figure given is for initial guidance only and should not be relied on as a basis of valuation.

Copyright nichecom.co.uk 2017 Produced for Hardings ref. 228551



11 High Street, Windsor, Berkshire, SL4 1LD,
T: 01753 833 118 | E: info@hardings.co.uk
www.hardings.co.uk

