

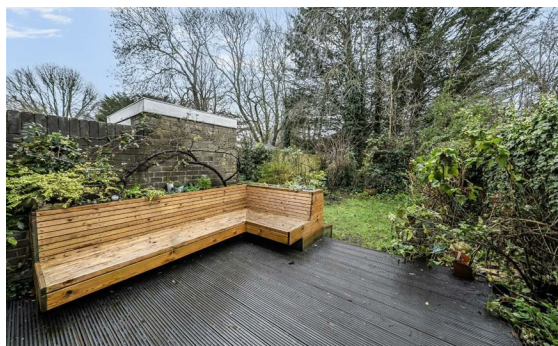

HARDINGS



30 Edinburgh Gardens
Offers Over £600,000





A well-presented three bedroom home situated in a popular gated development adjacent to the Long Walk, just a short distance from the High Street, shops and train stations. The property includes a modern kitchen with a bright, airy living room overlooking a good-sized private garden. There is resident and visitor parking in the development controlled via permits and this property also has the added benefit of a garage.

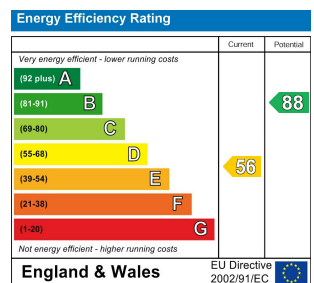

Features

- Three Bedroom Terrace Property
- Dining Room
- Downstairs Cloakroom
- Enclosed Front Garden
- Share of Freehold
- Separate Modern Integrated kitchen
- Bright Reception Room
- Private Garden
- Gated Development
- Sought After Location

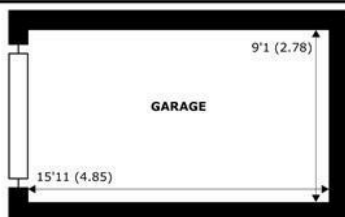

GARAGE
abt 145 SQFT (13.4 SQMT)

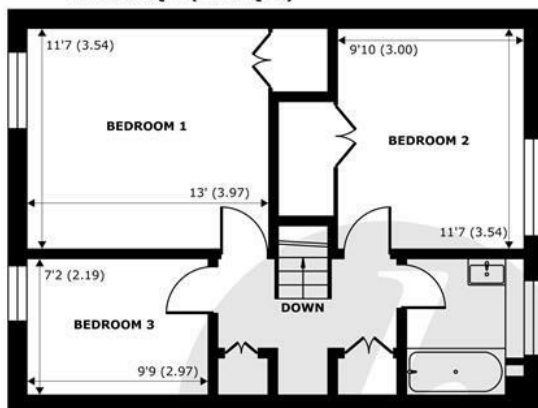

FIRST FLOOR
abt 506 SQFT (47 SQMT)

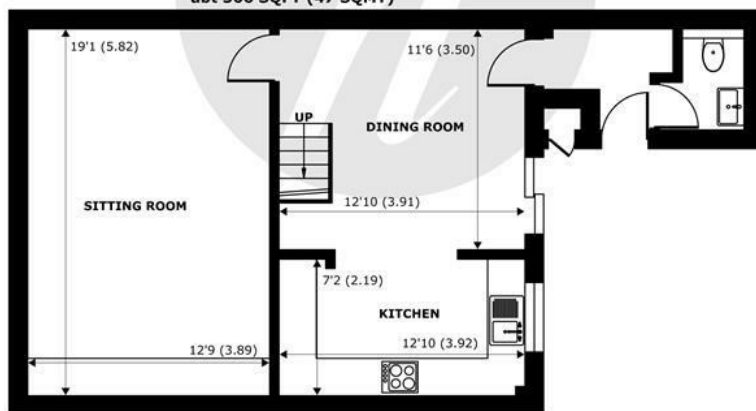
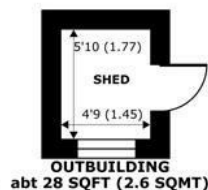

GROUND FLOOR
abt 679 SQFT (63 SQMT)

Approximate Internal Area = 1065 sq ft / 98.9 sq m (Exclude Garage & Outbuildings)
 Approximate External Area = 1278 sq ft / 118.7 sq m (Exclude Garage & Outbuildings)
 Total = 2343 sq ft / 217.6 sq m

For identification only - Not to scale



Floor plan produced in accordance with RICS Property Measurement 2nd Edition,
 Incorporating International Property Measurement Standards (IPMS2 Residential). © nichecom 2026.
 Produced for Hardings. REF: 1395555



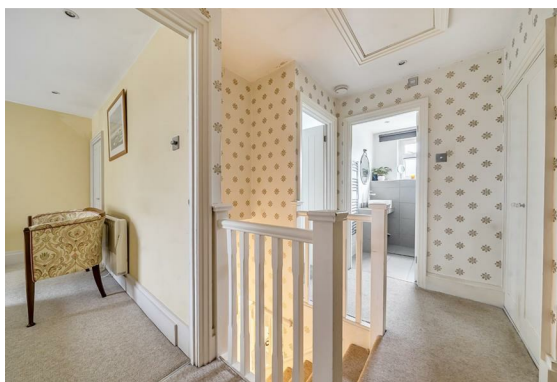

11 High Street, Windsor, Berkshire, SL4 1LD,
T: 01753 833 118 | E: info@hardings.co.uk
www.hardings.co.uk

