Horton & Senate







8 Deerhurst Court, Solihull, B91 3BY

£175,000

- Retirement Apartment
- Lounge/Diner
- Gas Central Heating
- No Upward Chain
- 2 Double Bedrooms
- Separate Fitted Kitchen
- Council Tax Band E
- Ground Floor
- Fitted Wet Room
- EPC Rating C

49a Station Road, Knowle, Solihull, West Midlands, B93 0HN
01564 773200
info@senateproperty.co.uk

Floor Plan

Approx. 70.9 sq. metres (763.0 sq. feet)

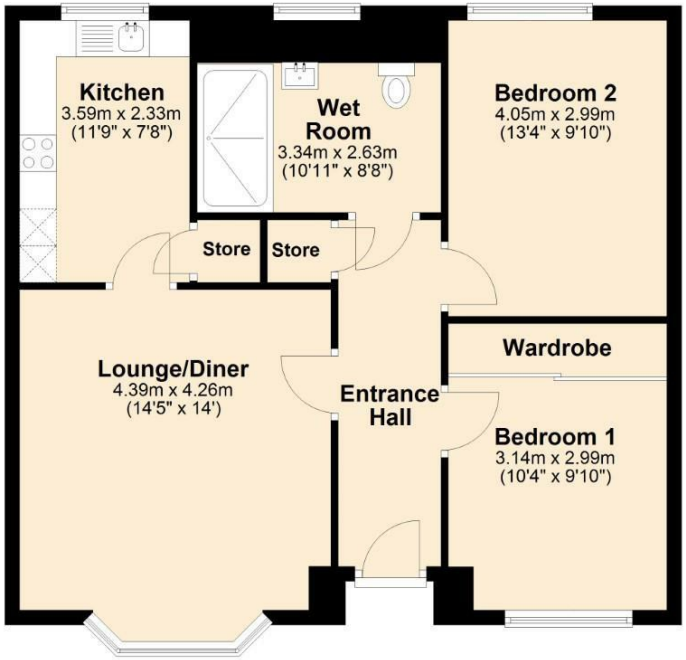

Total area: approx. 70.9 sq. metres (763.0 sq. feet)

This floor plan is not to scale and is for illustration/marketing purposes of Senate Property Services Ltd.
Plan produced using PlanUp.

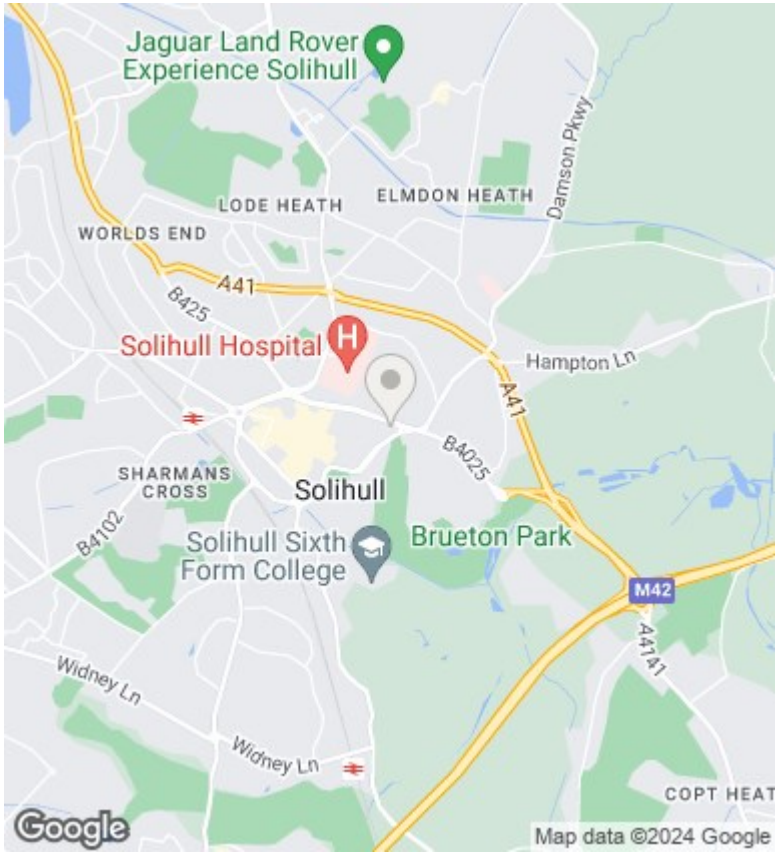

Directions

Viewings

Viewings by arrangement only. Call 01564 773200 to make an appointment.

Council Tax Band

E

EPC Rating:

C

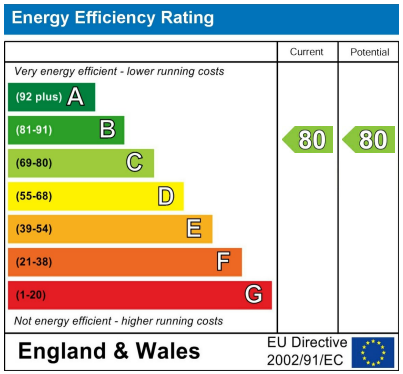

49a Station Road, Knowle, Solihull, West Midlands, B93 0HN
01564 773200

info@senateproperty.co.uk