Harper & Co
Estate Agents Ltd

https://www.harperandcoestateagents.co.uk









Rothbury Avenue

, Stockton-On-Tees, TS19 9JG

Refurbished Three Bedroom Home | Large West-Facing Garden | Driveway | No Onward Chain

Freshly refurbished and ready to move straight into, this spacious three-bedroom end-terrace offers an updated kitchen and bathroom, newly fitted flooring, off-road parking and a fantastic west-facing rear garden with a high degree of privacy. Ideally positioned within walking distance of University Hospital of North Tees and offered with no onward chain.

Looking to move quickly? Ask us about our 28-day Fast Sale option – you could be in before Christmas!

Offers over £120,000

Rothbury Avenue

, Stockton-On-Tees, TS19 9JG

3 1 1 C

- Recently Refurbished Three Bedroom End-Terrace
- Driveway Providing Off-Road Parking
- Three Well-Proportioned Bedrooms
- Walking Distance To University Hospital Of North Tees
- No Onward Chain & Ready To Move Straight Into
- Updated Kitchen & New Bathroom Suite
- Serviced Baxi Combi Boiler With Gas Safe Certificate
- Large Private West-Facing Rear Garden
- Freshly Decorated With New Carpets & Flooring
- Updated Consumer Unit With Satisfactory EICR

Location

Note

Disclaimer

Money Laundering Notice



Directions




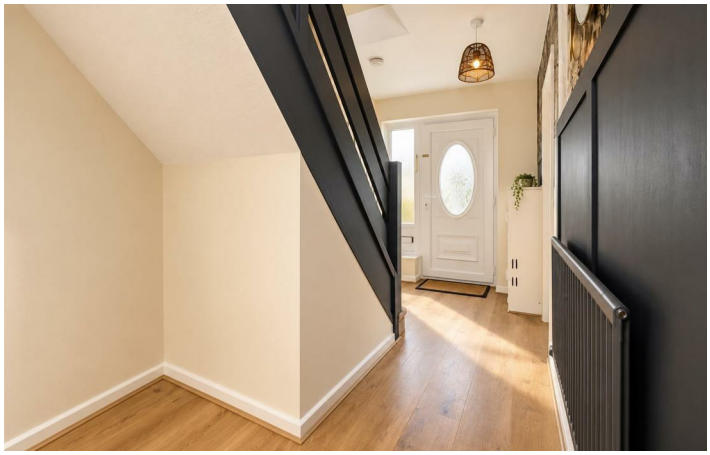





Floor Plan

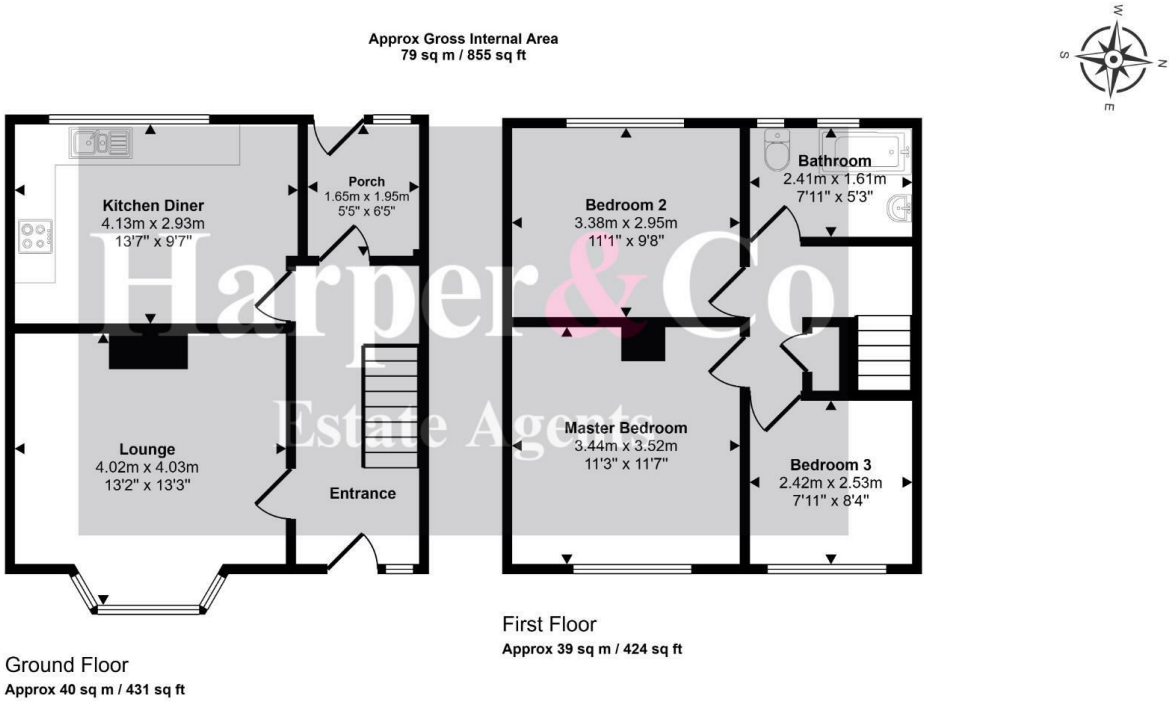

This floorplan is only for illustrative purposes and is not to scale. Measurements of rooms, doors, windows, and any items are approximate and no responsibility is taken for any error, omission or mis-statement. Icons of items such as bathroom suites are representations only and may not look like the real items. Made with Made Snappy 360.

These particulars, whilst believed to be accurate are set out as a general outline only for guidance and do not constitute any part of an offer or contract. Intending purchasers should not rely on them as statements of representation of fact, but must satisfy themselves by inspection or otherwise as to their accuracy. No person in this firms employment has the authority to make or give any representation or warranty in respect of the property.

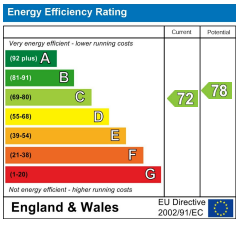

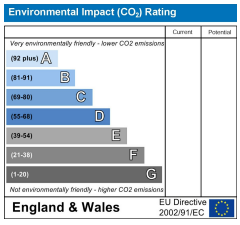

Progress House Fudan Way, Thornaby, Stockton-on-Tees, TS17 6EN
Tel: 01642 638 000 Email: sales@harperandcoestateagents.co.uk https://www.harperandcoestateagents.co.uk