Harper & Co
Estate Agents Ltd

https://www.harperandcoestateagents.co.uk

Preston Road

Hartburn, Stockton-On-Tees, TS18 5AH

Substantial Hartburn Family Home | Over 1,700 Sq Ft

This substantial and incredibly versatile family home offers over 1,700 sq ft of accommodation excluding the garage, occupying a fantastic position within a peaceful cul-de-sac with no through traffic.

Situated in the highly sought-after Hartburn area, the property provides an exceptional amount of space across multiple levels and is ready to move into, while offering its next owners the perfect opportunity to modernise and put their own stamp on the home gradually over time.

£180,000

Preston Road

Hartburn, Stockton-On-Tees, TS18 5AH

4 3 3 E

- Over 1,700 Sq Ft Of Accommodation Excluding Garage
- Peaceful Cul-De-Sac With No Through Traffic
- Versatile Loft Room With Skylight & En-Suite
- Excellent Further Extension Potential (STPP)
- Family Home With Lots Of Potential
- Multiple Reception & Versatile Living Spaces
- Rear Garden With Established Fruit Trees
- Highly Sought-After Hartburn Location
- Kitchen/Diner With Fitted Appliances
- Driveway & Garage Providing Parking And Storage

Location

Note

Disclaimer

Money Laundering Notice

Directions

Floor Plan

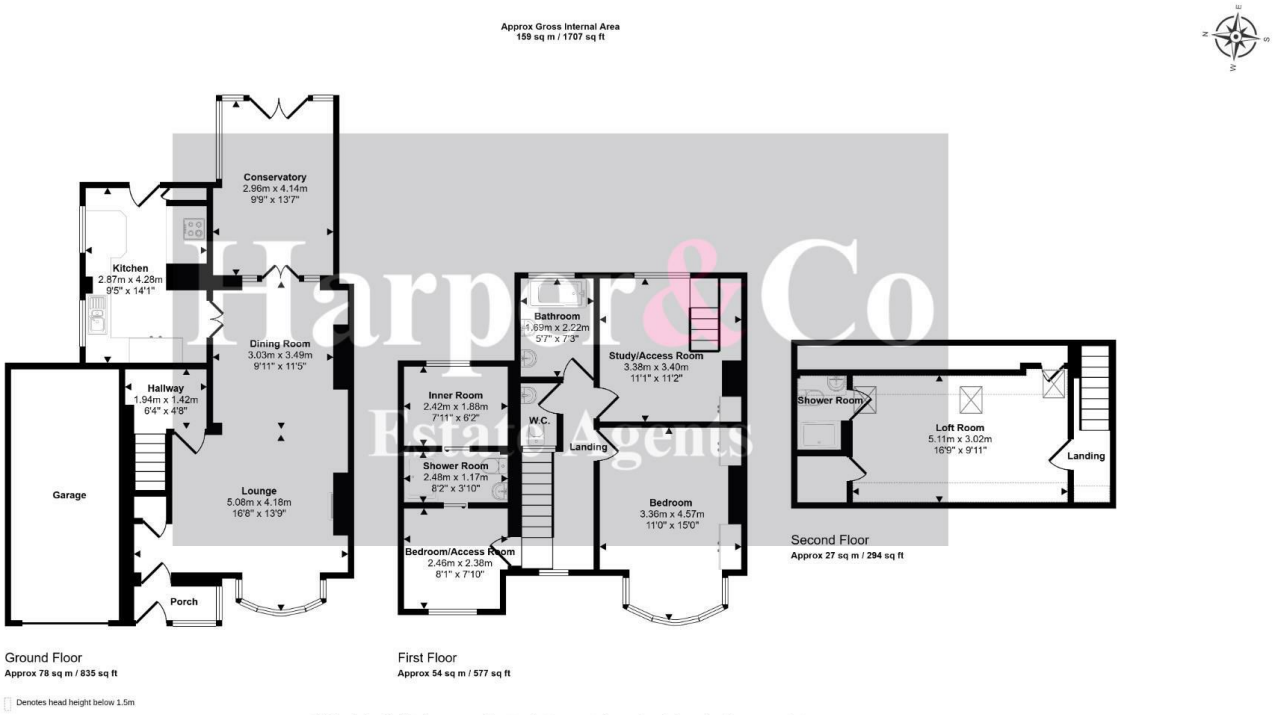

These particulars, whilst believed to be accurate are set out as a general outline only for guidance and do not constitute any part of an offer or contract. Intending purchasers should not rely on them as statements of representation of fact, but must satisfy themselves by inspection or otherwise as to their accuracy. No person in this firms employment has the authority to make or give any representation or warranty in respect of the property.

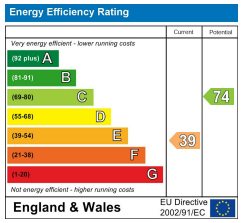

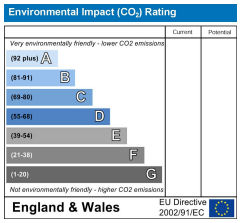

Progress House Fudan Way, Thornaby, Stockton-on-Tees, TS17 6EN
Tel: 01642 638 000 Email: sales@harperandcoestateagents.co.uk https://www.harperandcoestateagents.co.uk