Harper & Co
Estate Agents Ltd

https://www.harperandcoestateagents.co.uk

Chelmsford Avenue

Hartburn, Stockton-On-Tees, TS18 5AG

Situated Within One Of Hartburn's Most Sought After Residential Locations, This Well Maintained Family Home Offers Spacious And Versatile Accommodation Spanning Approximately 1,098 Sq Ft, Making It An Ideal Purchase For Growing Families.

Offers over £230,000

Chelmsford Avenue

Hartburn, Stockton-On-Tees, TS18 5AG

3 1 1 D

- Well Maintained Family Home In Prime Hartburn Location
- Extended Family Home Offering Approximately 1,098 Sq Ft Of Accommodation
- Open Plan Lounge And Dining Area Ideal For Entertaining
- Dining Area Featuring A Charming Log Burning Stove
- Three Well Proportioned Bedrooms With Fitted Wardrobes
- Family Bathroom Featuring A Four Piece Suite
- Loft Space Accessed Via Pull Down Ladders Providing Additional Storage
- Five Year Old Boiler Which Has Been Annually Serviced
- Generous Rear Garden With Decking And Patio Areas
- Detached Garage And Ample Off Road Parking For Up To Four Vehicles

Full Description

Location

Note

Disclaimer

Money Laundering Notice

Directions

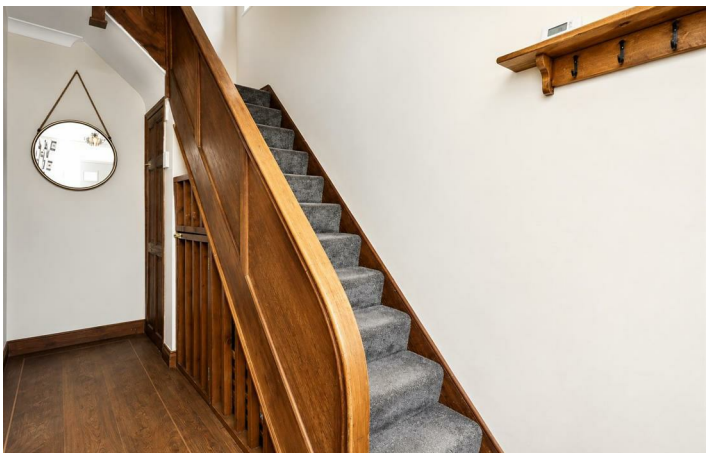

https://www.harperandcoestateagents.co.uk

Floor Plan

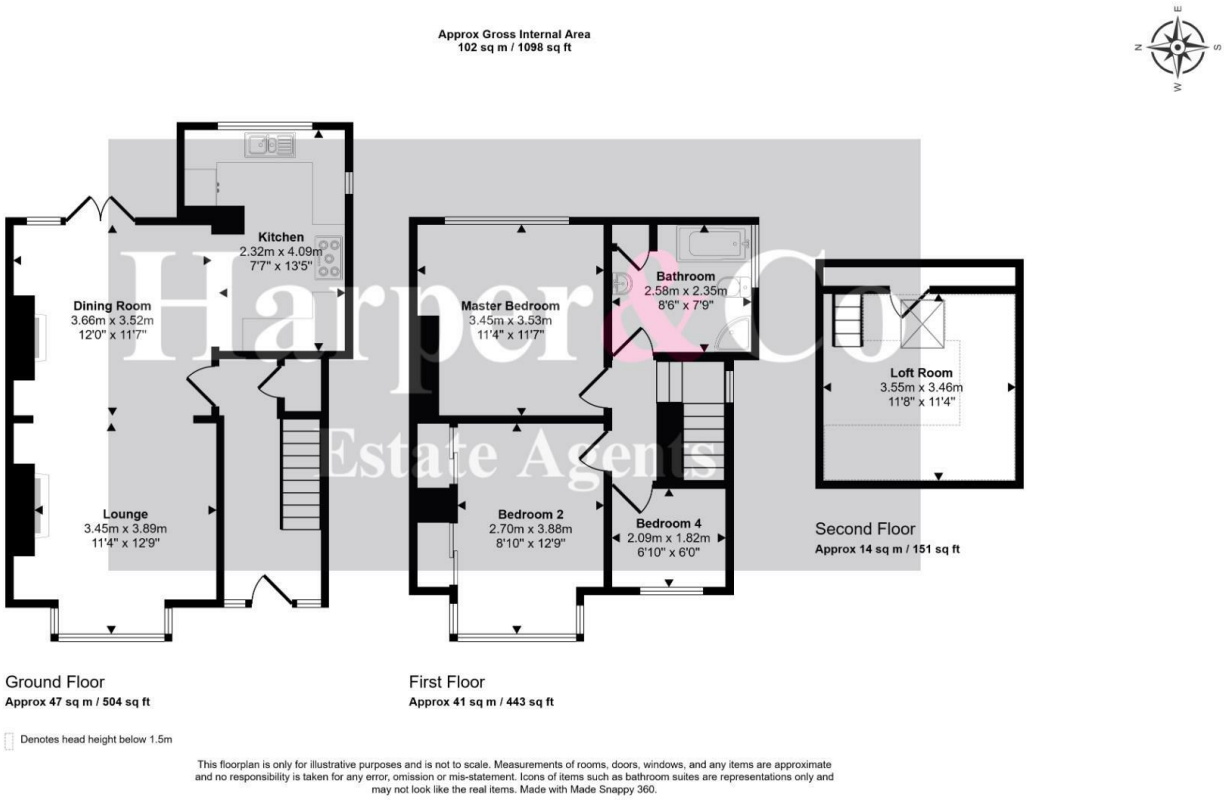

These particulars, whilst believed to be accurate are set out as a general outline only for guidance and do not constitute any part of an offer or contract. Intending purchasers should not rely on them as statements of representation of fact, but must satisfy themselves by inspection or otherwise as to their accuracy. No person in this firms employment has the authority to make or give any representation or warranty in respect of the property.

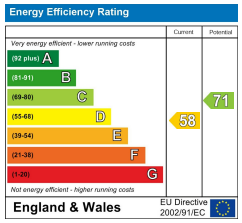

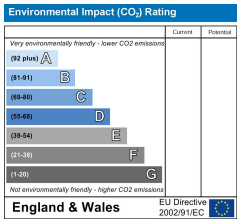

18a Manor Way, Belasis Hall Technology Park, Billingham, TS23 4HN
Tel: 01642 638 000 Email: sales@harperandcoestateagents.co.uk https://www.harperandcoestateagents.co.uk