Harper & Co
Estate Agents Ltd

https://www.harperandcoestateagents.co.uk









Pottery Wharf

Thornaby, Stockton-On-Tees, TS17 6DT

Modern Three Bedroom Home | Spacious Lounge With French Doors | Generous Rear Garden

A fantastic three bedroom modern home, offering well-proportioned accommodation, a spacious lounge with French doors opening onto a generous rear garden and a contemporary kitchen with integrated appliances.

Situated within the sought-after Pottery Wharf development in Thornaby, this attractive property offers a wonderful opportunity for first-time buyers, young families and those looking for a comfortable, modern home in a convenient location.

Offers over £135,000

Pottery Wharf

Thornaby, Stockton-On-Tees, TS17 6DT

3 1 1 C

- Modern Three Bedroom Family Home
- Ideal First-Time Purchase, Family Home Or Investment Opportunity
- Spacious Lounge With French Doors To Rear Garden
- Contemporary Kitchen With Integrated Appliances
- Three Well Proportioned Bedrooms
- Family Bathroom & Convenient Ground Floor WC
- Generously Proportioned Rear Garden
- Off-Road Parking For Two Vehicles
- Sought-After Pottery Wharf Development
- Conveniently Located For Local Amenities & Transport Links

Location

Note

Disclaimer

Money Laundering Notice

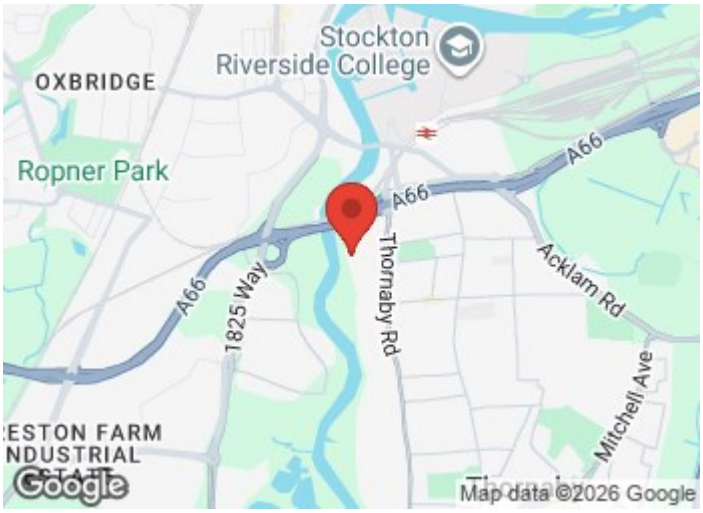

Directions









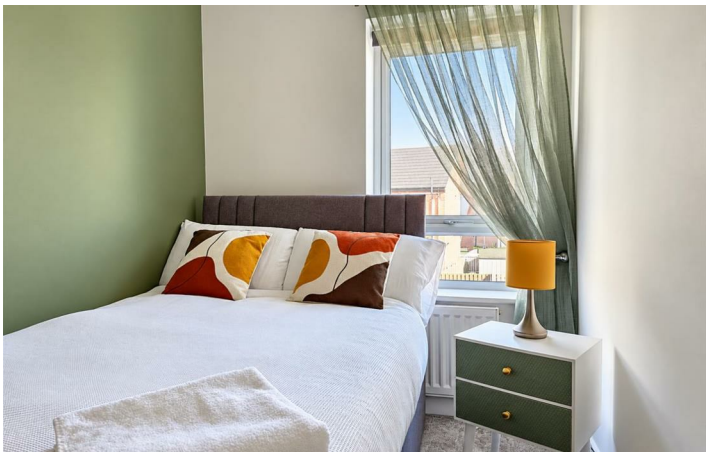







Floor Plan

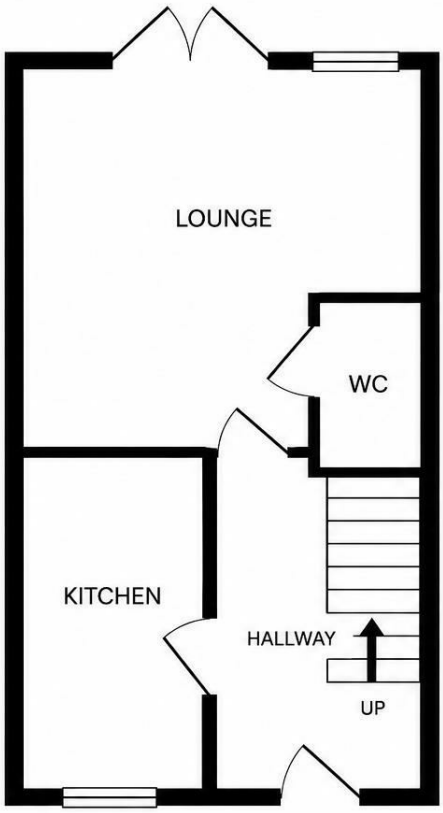

Ground Floor

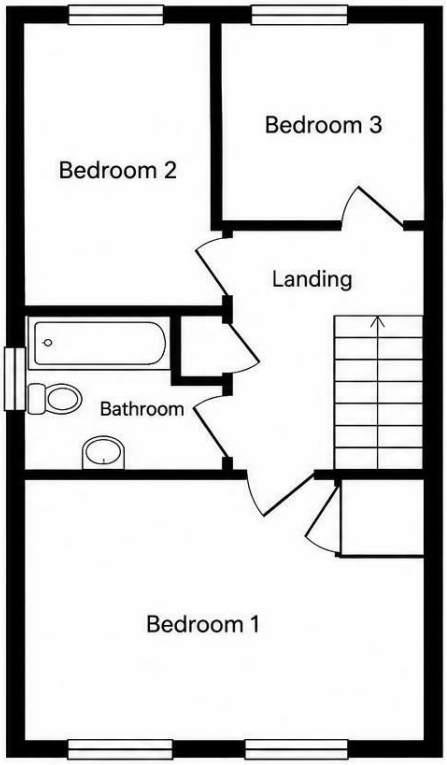

First Floor

These particulars, whilst believed to be accurate are set out as a general outline only for guidance and do not constitute any part of an offer or contract. Intending purchasers should not rely on them as statements of representation of fact, but must satisfy themselves by inspection or otherwise as to their accuracy. No person in this firms employment has the authority to make or give any representation or warranty in respect of the property.

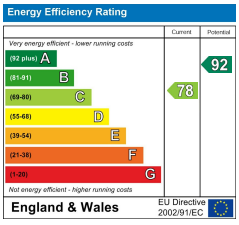

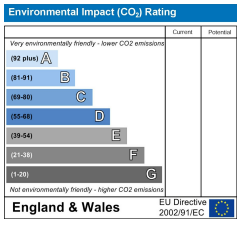

Progress House Fudan Way, Thornaby, Stockton-on-Tees, TS17 6EN
Tel: 01642 638 000 Email: sales@harperandcoestateagents.co.uk https://www.harperandcoestateagents.co.uk