Harper & Co
Estate Agents Ltd

https://www.harperandcoestateagents.co.uk

Fairwell Road

Fairfield, Stockton-On-Tees, TS19 7JB

SENSIBLE OFFERS INVITED - Extended Three Bedroom Family Home | Corner Plot | Sought After Fairfield Location

Situated Within The Highly Desirable Area Of Fairfield, Stockton-On-Tees, This Extended And Immaculately Presented Three Bedroom Family Home Offers Stylish Accommodation Throughout And Is Ready To Move Straight Into.

Offers over £210,000

Fairwell Road

Fairfield, Stockton-On-Tees, TS19 7JB

3 1 2 D

- Extended Three Bedroom Family Home In Sought After Fairfield Location
- Immaculately Presented And Ready To Move Into
- Bright Entrance Hallway With Composite Entrance Door
- Stylish Lounge With Media Wall And Feature Electric Fire
- Separate Dining Room With Double Doors And French Doors
- Modern Kitchen Fitted With Integrated Appliances
- Spacious Family Bathroom Featuring Four Piece White Suite
- Loft Room With Windows Providing Additional Flexible Space
- Generous Corner Plot With Lawn, Patio And Decked Seating Areas
- Driveway Providing Off Road Parking Within Great School Catchment

Full Description

Location

Note

Disclaimer

Money Laundering Notice

Directions

HOME

Floor Plan

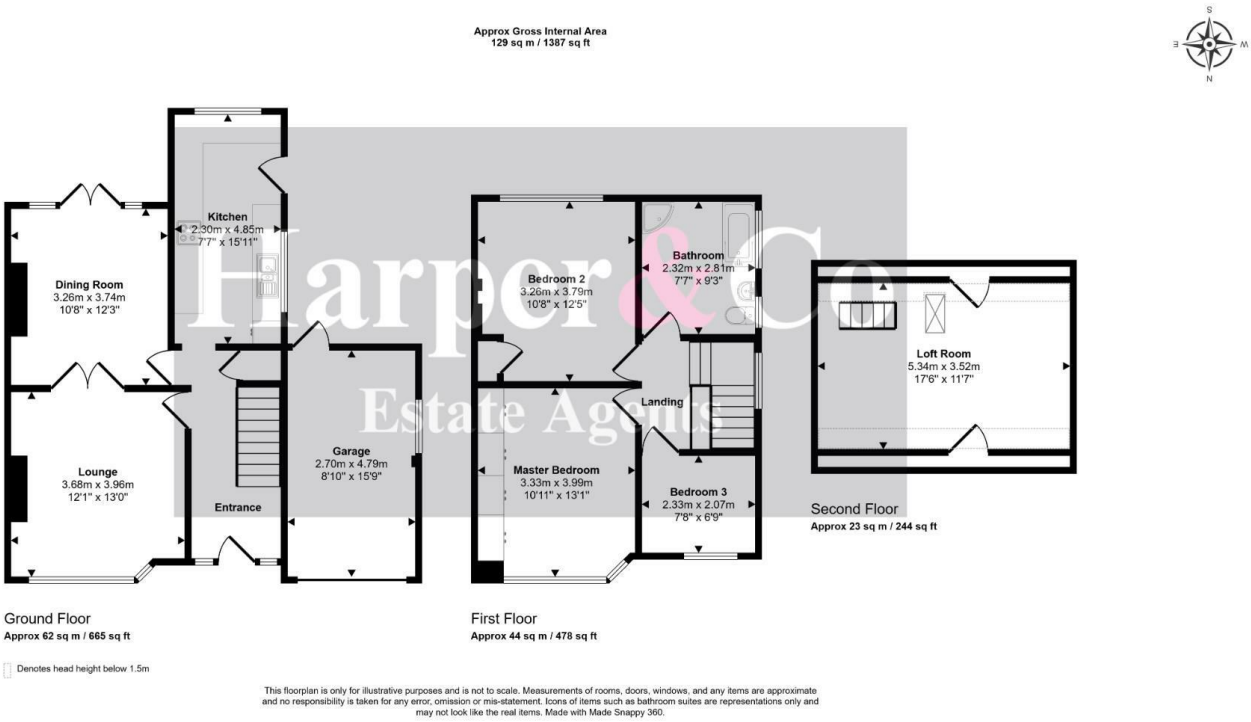

These particulars, whilst believed to be accurate are set out as a general outline only for guidance and do not constitute any part of an offer or contract. Intending purchasers should not rely on them as statements of representation of fact, but must satisfy themselves by inspection or otherwise as to their accuracy. No person in this firms employment has the authority to make or give any representation or warranty in respect of the property.

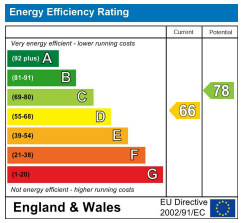

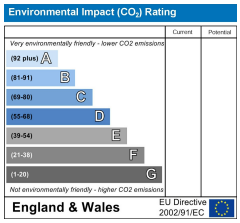

Progress House Fudan Way, Thornaby, Stockton-on-Tees, TS17 6EN
Tel: 01642 638 000 Email: sales@harperandcoestateagents.co.uk https://www.harperandcoestateagents.co.uk