Harper & Co
Estate Agents Ltd

https://www.harperandcoestateagents.co.uk

Gore Sands

, Middlesbrough, TS5 8UJ

Immaculate Three Bedroom Family Home | Private Rear Garden | No Through Traffic

Immaculately presented and ready to move straight into, this attractive three bedroom family home offers approximately 913 sq ft of well-planned accommodation, occupying a peaceful residential position with the added benefit of no through traffic.

Beautifully maintained throughout, the property combines generous living space with a particularly good-sized and private rear garden, making it an excellent choice for first-time buyers, couples and growing families.

Offers over £170,000

Gore Sands

, Middlesbrough, TS5 8UJ

3 1 1 C

- Immaculate Three Bedroom Family Home
- Approximately 913 Sq Ft Of Accommodation
- Peaceful Setting With No Through Traffic
- Spacious Lounge With Feature Fireplace
- Generous Separate Dining Room
- Well-Proportioned Kitchen With Garden Access
- Excellent-Sized Private Rear Garden
- High Levels Of Privacy With Little Overlooking
- Driveway Providing Off-Road Parking
- Beautifully Presented & Ready To Move Into

Location

Note

Disclaimer

Money Laundering Notice

Directions

https://www.harperandcoestateagents.co.uk

Floor Plan

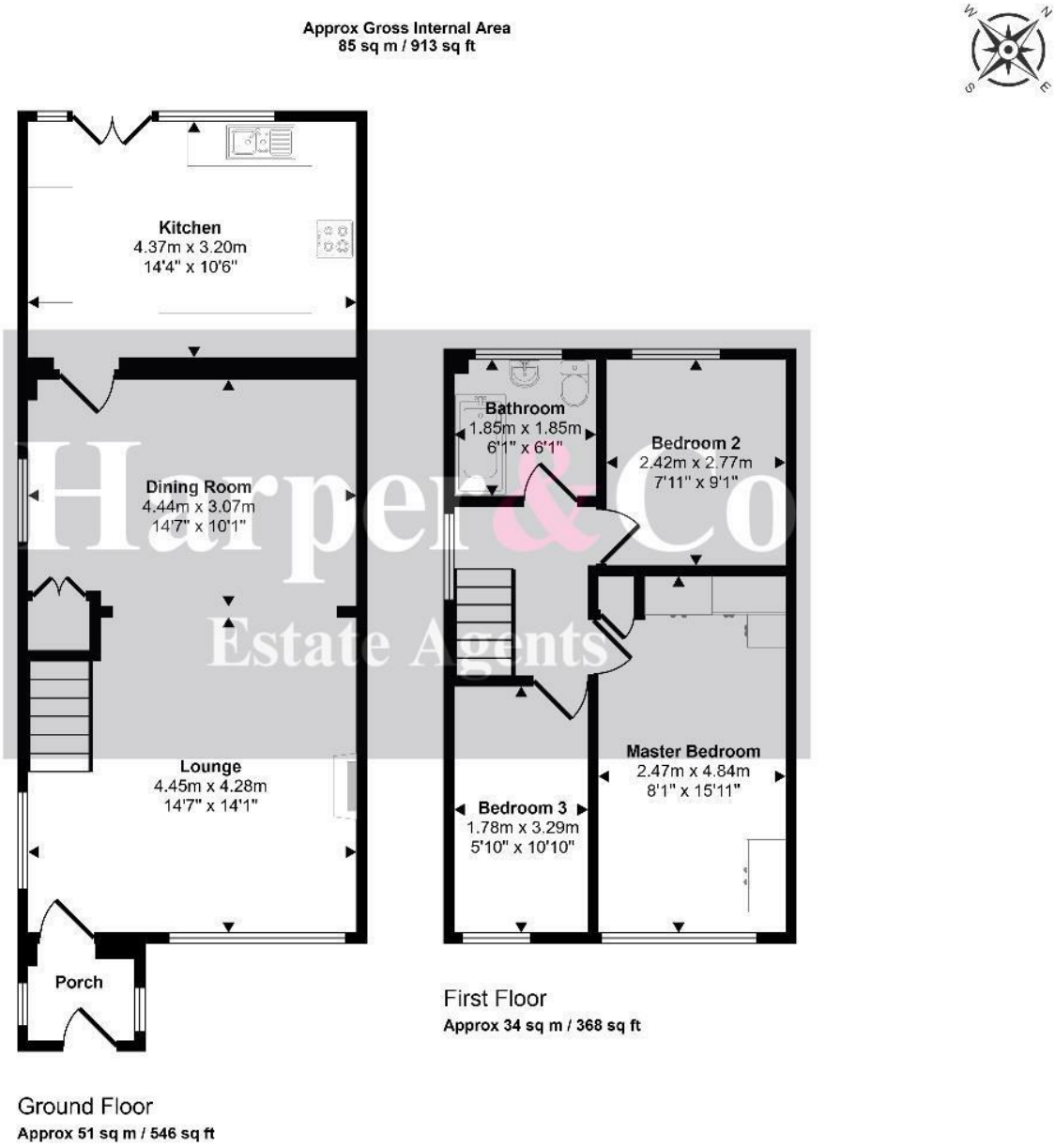

This floorplan is only for illustrative purposes and is not to scale. Measurements of rooms, doors, windows, and any items are approximate and no responsibility is taken for any error, omission or mis-statement. Icons of items such as bathroom suites are representations only and may not look like the real items. Made with Made Snappy 360.

These particulars, whilst believed to be accurate are set out as a general outline only for guidance and do not constitute any part of an offer or contract. Intending purchasers should not rely on them as statements of representation of fact, but must satisfy themselves by inspection or otherwise as to their accuracy. No person in this firms employment has the authority to make or give any representation or warranty in respect of the property.

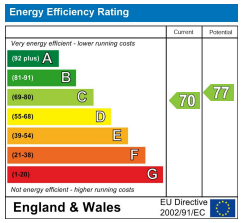

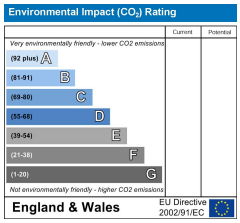

Progress House Fudan Way, Thornaby, Stockton-on-Tees, TS17 6EN
Tel: 01642 638 000 Email: sales@harperandcoestateagents.co.uk https://www.harperandcoestateagents.co.uk