Harper & Co
Estate Agents Ltd

https://www.harperandcoestateagents.co.uk

Brompton Street

, Middlesbrough, TS5 6BJ

Spacious Two Bedroom Home | No Onward Chain | Ideal First Time Buy Or Investment

Offered to the market with the advantage of no onward chain, this spacious two bedroom home offers approximately 800 sq ft of well-proportioned accommodation and presents an excellent opportunity for first-time buyers, investors or those looking to add their own style to a property over time.

£83,000

Brompton Street

, Middlesbrough, TS5 6BJ

2 1 2 D

- Offered For Sale With No Onward Chain
- Bay Window Lounge With Feature Fireplace
- Private Low Maintenance Rear Yard
- Central Location Close To Amenities And Transport Links
- Approximately 800 Sq Ft Of Accommodation
- Separate Dining Area
- Gas And Electrical Safety Certificates
- Ideal First Time Buy Or Investment
- Kitchen With Practical Utility Area
- Ready To Move Into And Modernise Over Time

Location

Note

Disclaimer

Money Laundering Notice

Directions

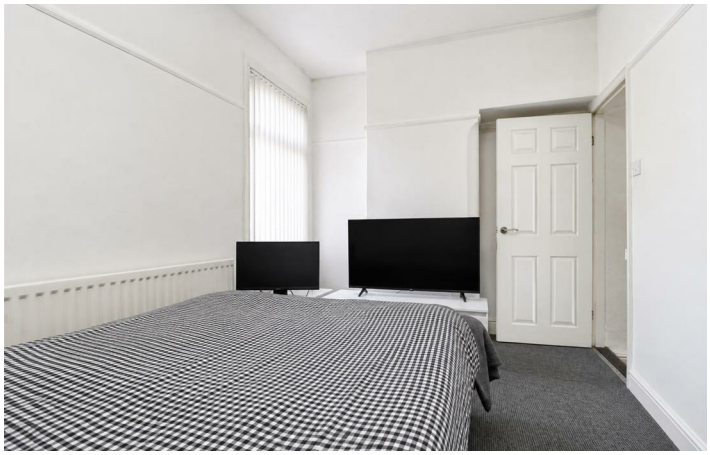

Floor Plan

This floorplan is only for illustrative purposes and is not to scale. Measurements of rooms, doors, windows, and any items are approximate and no responsibility is taken for any error, omission or mis-statement. Icons of items such as bathroom suites are representations only and may not look like the real items. Made with Made Snappy 360.

These particulars, whilst believed to be accurate are set out as a general outline only for guidance and do not constitute any part of an offer or contract. Intending purchasers should not rely on them as statements of representation of fact, but must satisfy themselves by inspection or otherwise as to their accuracy. No person in this firms employment has the authority to make or give any representation or warranty in respect of the property.

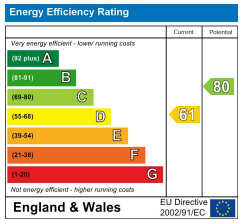

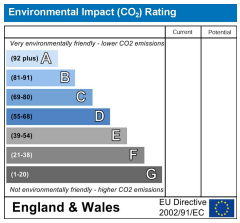

Progress House Fudan Way, Thornaby, Stockton-on-Tees, TS17 6EN
Tel: 01642 638 000 Email: sales@harperandcoestateagents.co.uk https://www.harperandcoestateagents.co.uk