Harper & Co
Estate Agents Ltd

https://www.harperandcoestateagents.co.uk

62 Leonard Ropner Drive

Fairfield, Stockton-On-Tees, TS19 7QQ

£200,000

Immaculate Three Bedroom Family Home | Sought-After Fairfield Location | Stylish Turn-Key Living

Situated within the highly sought-after residential area of Fairfield, this beautifully presented three bedroom semi-detached home offers approximately 1,040 sq ft of well-planned accommodation, combining stylish interiors, excellent bedroom space and a fantastic rear garden.

- Immaculate Three Bedroom Semi-Detached Home
- Approximately 1,040 Sq Ft Of Accommodation
- Highly Sought-After Fairfield Location
- Newly Fitted Contemporary Kitchen With Integrated Appliances
- Spacious Lounge & Separate Dining Room
- Principal Bedroom With En-Suite Shower Room
- Boiler Approximately Five Years Old
- Good-Sized Low-Maintenance Rear Garden
- Garage & Off-Road Parking For Multiple Vehicles
- Beautifully Presented & Ready To Move Into

Viewing

Please contact us on 01642 638 000 if you wish to arrange a viewing appointment for this property or require further information.

3 2 2 D

Floor Plan

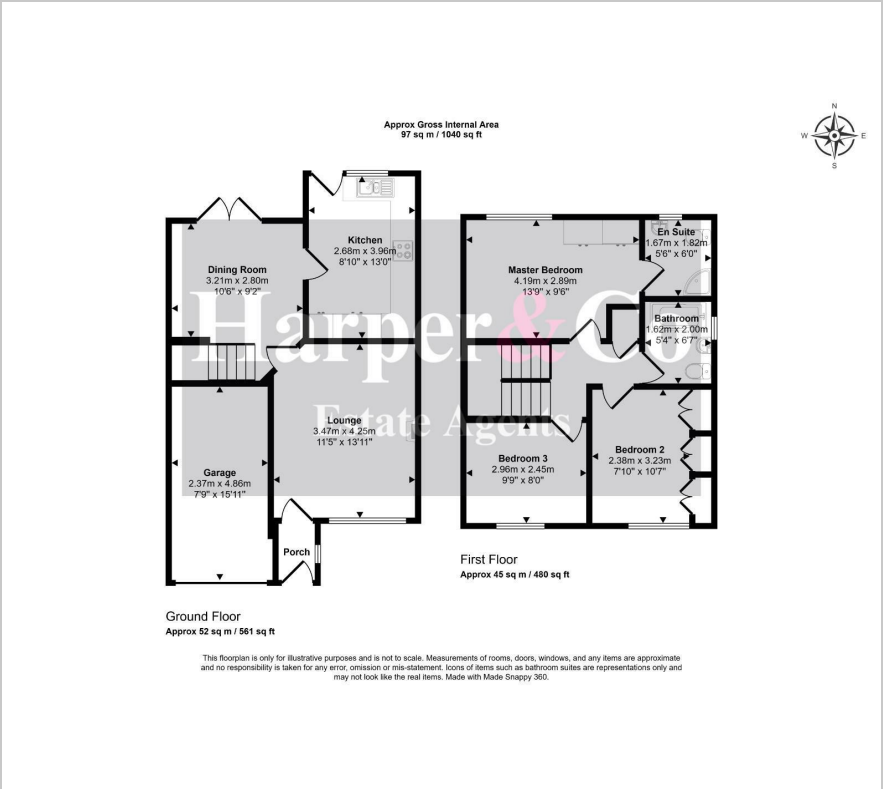

Area Map

Energy Efficiency Graph

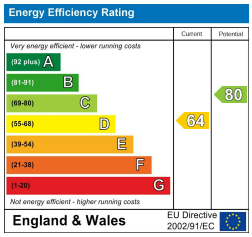

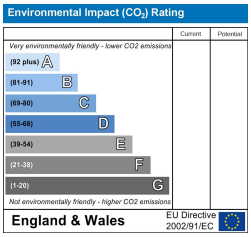

These particulars, whilst believed to be accurate are set out as a general outline only for guidance and do not constitute any part of an offer or contract. Intending purchasers should not rely on them as statements of representation of fact, but must satisfy themselves by inspection or otherwise as to their accuracy. No person in this firms employment has the authority to make or give any representation or warranty in respect of the property.

18a Manor Way, Belasis Hall Technology Park, Billingham, TS23 4HN
Tel: 01642 638 000 Email: sales@harperandcoestateagents.co.uk https://www.harperandcoestateagents.co.uk